

## **Appendix B-1 | B-1.6**

**Map 9** – Future Condition Flood Hazard – Gaps in Inundation Boundary Mapping and Identify Known Flood-Prone Areas

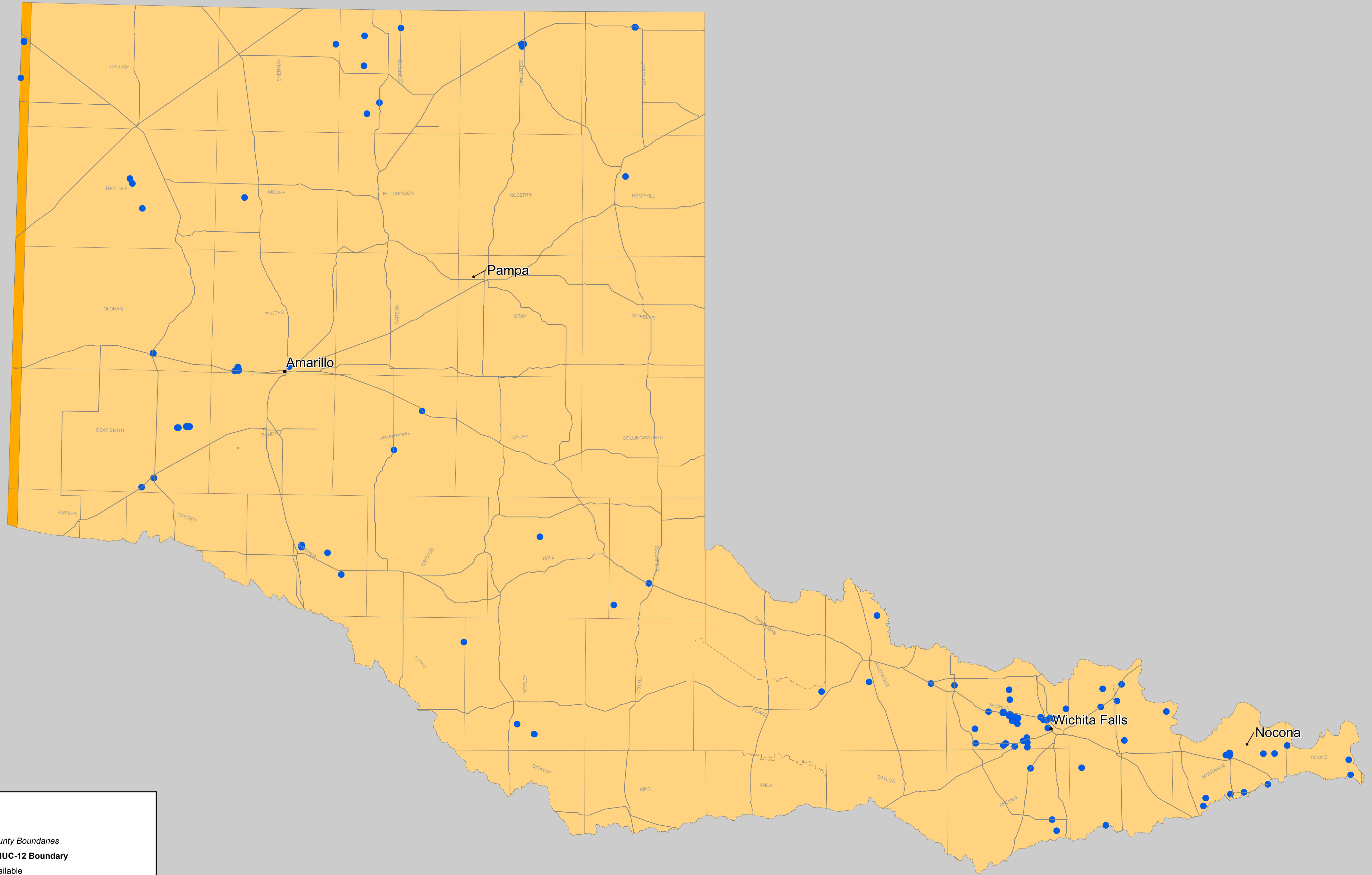

**Legend**

- Roadways
- ▭ Texas Counties *County Boundaries*
- Flood Mapping Gaps By HUC-12 Boundary**
- No Fathom Data Available
- No Future Conditions Mapping
- Flood Prone Areas (From Public Input and TXDOT Records)

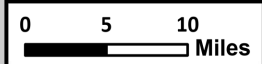

Region 1 - Canadian-Upper Red  
**Future Condition Flood Hazard - Gaps in Inundation Boundary Mapping and Identify Flood-Prone Areas**

PROJECT NO	PPC21323
FILE	ImpofFloodMap
DATE	6/28/2023
SCALE	1:750,000
DRAFTED	08071

## Appendix B-1 | B-1.7

**Map 10** – Extent of Increase of Flood Hazard Compared to Existing Conditions



**Legend**

**Flood Hazard Area**

- Existing 1% ACE
- Existing 0.2% ACE/Future 1% ACE
- Future 0.2% ACE

0 5 10 20 Miles

<b>Map 10</b>	
FN JOB NO	PPC21323
FILE	ImportsFromArcMap
DATE	6/20/2023
SCALE	1:1,500,000
DRAFTED	08071

Region 1: Canadian - Upper Red

# Region Overview

Extent of Increase of Flood Hazard Compared to Existing Condition



REGION CANADIAN  
UPPER RED  
REGIONAL FLOOD  
PLANNING GROUP

Office: (817) 735-7300

**Flood Hazard Area in Square Miles**

	Existing	Future	%Change
<b>1% ACE</b>	4305.2	4401.2	2.2
<b>0.2% ACE</b>	926.6	1309.0	29.2
<b>Flood Prone Area (Unknown ACE)</b>	0.2	0.2	-7.7

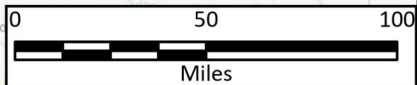
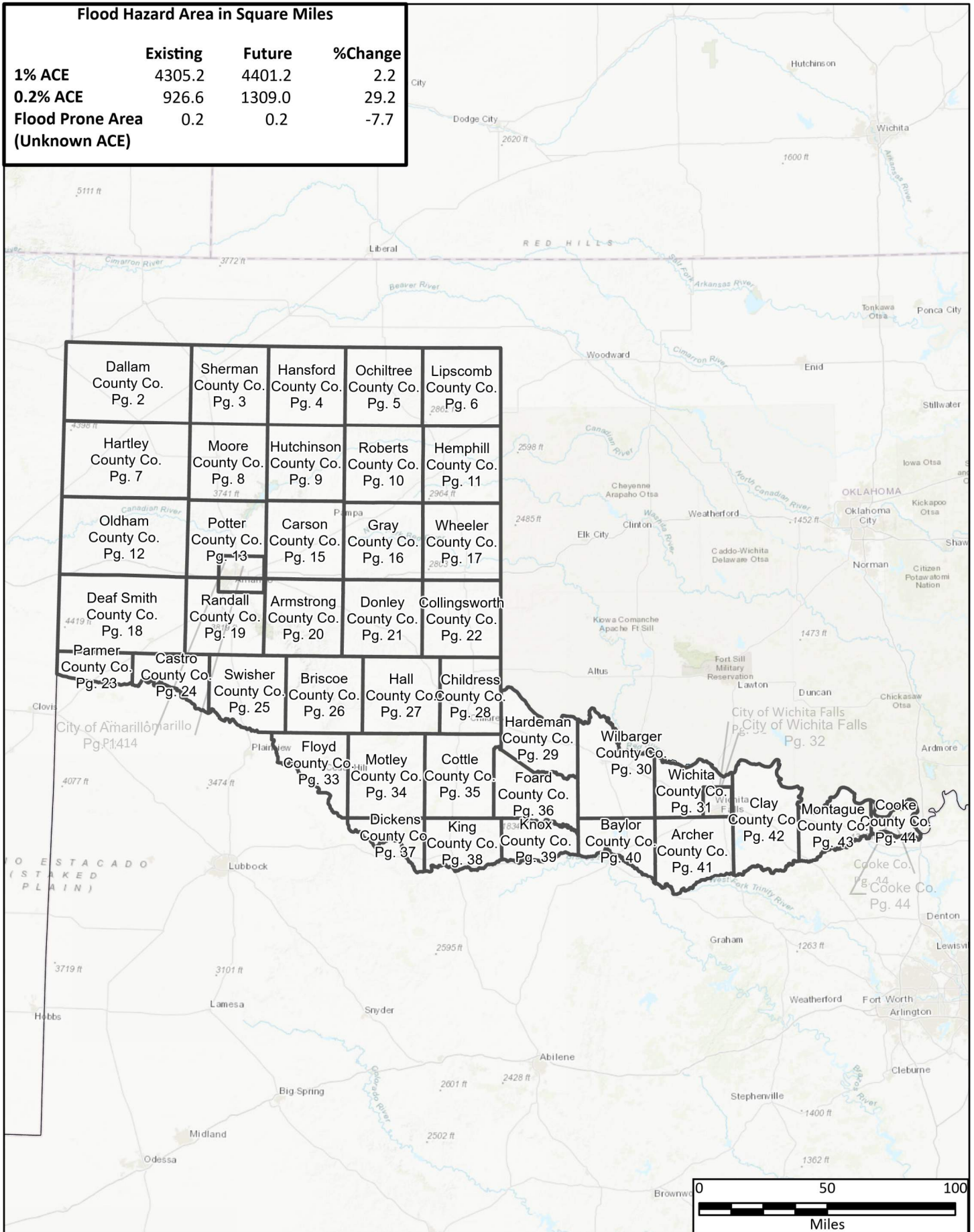

FN PROJECT NO.	PPC21323
DATE CREATED	6/15/2023
DATUM & COORDINATE SYSTEM	NAD 1983 2011 Texas Centric Mapping System Lambert
FILE NAME	Untitled
PREPARED BY	RSW

**REGION CANADIAN UPPER RED**  
REGIONAL FLOOD PLANNING GROUP

**FRESE NICHOLS**  
801 Cherry St. Suite 2800  
Fort Worth, Texas 76102  
Office: (817) 735-7300

Region 1: Canadian - Upper Red

**Map Index**

Extent of Increase of Flood Hazard Compared to Existing Condition



**Map 10**  
1 of 44

### Flood Hazard Area in Square Miles

	Existing	Future	%Change
1% ACE	100.65	130.73	27.12
0.2% ACE	30.09	38.24	29.89
Flood Prone Area (Unknown ACE)	0.06	0.06	-8.41

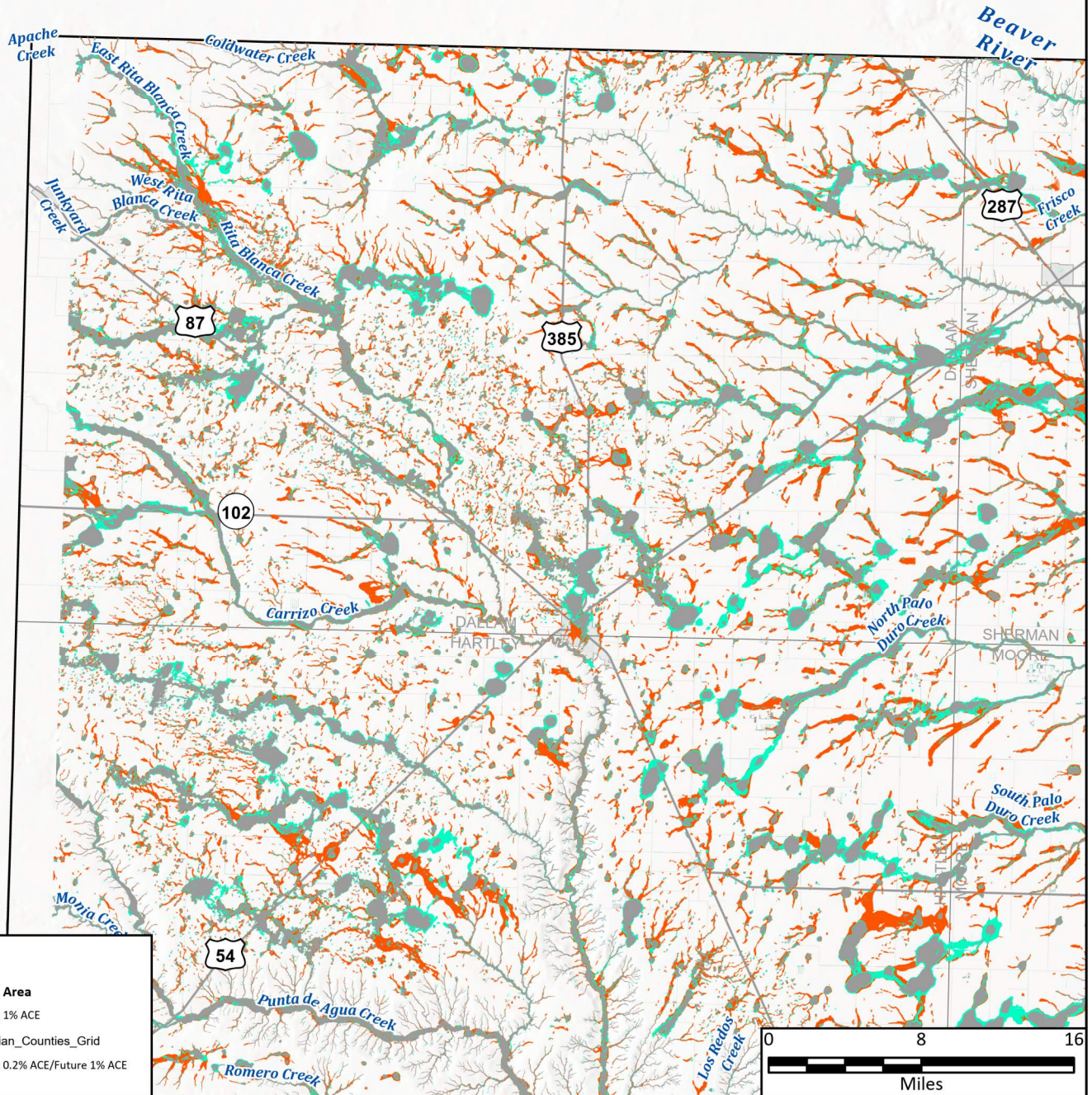
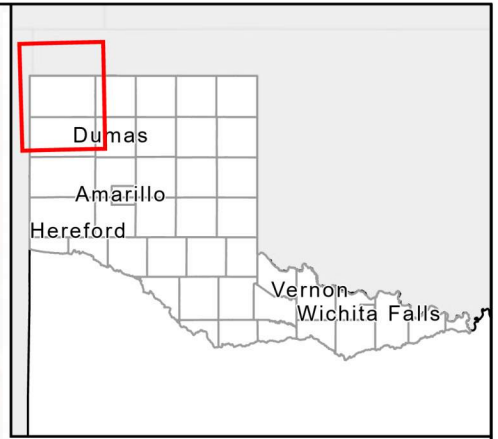

**Legend**

**Flood Hazard Area**

- Existing 1% ACE
- Canadian\_Counties\_Grid
- Existing 0.2% ACE/Future 1% ACE



FN PROJECT NO.	PPC21323
DATE CREATED	6/21/2023
DATUM & COORDINATE SYSTEM	NAD 1983 2011 Texas Centric Mapping System Lambert
FILE NAME	ImportsFromArcMap
PREPARED BY	HDO

**REGION 1 CANADIAN UPPER RED**  
REGIONAL FLOOD PLANNING GROUP

**FREES & NICHOLS**  
801 Cherry St. Suite 2800  
Fort Worth, Texas 76102  
Office: (817) 735-7300

Region 1: Canadian - Upper Red

## Dallam County

### Extent of Increase of Flood Hazard Compared to Existing Condition

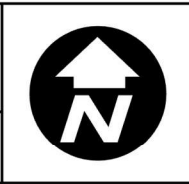

**Map 10**  
2 of 44

### Flood Hazard Area in Square Miles

	Existing	Future	%Change
1% ACE	71.99	101.5	150.98
0.2% ACE	29.51	74.07	40.99
Flood Prone Area (Unknown ACE)	0	0	-31.45

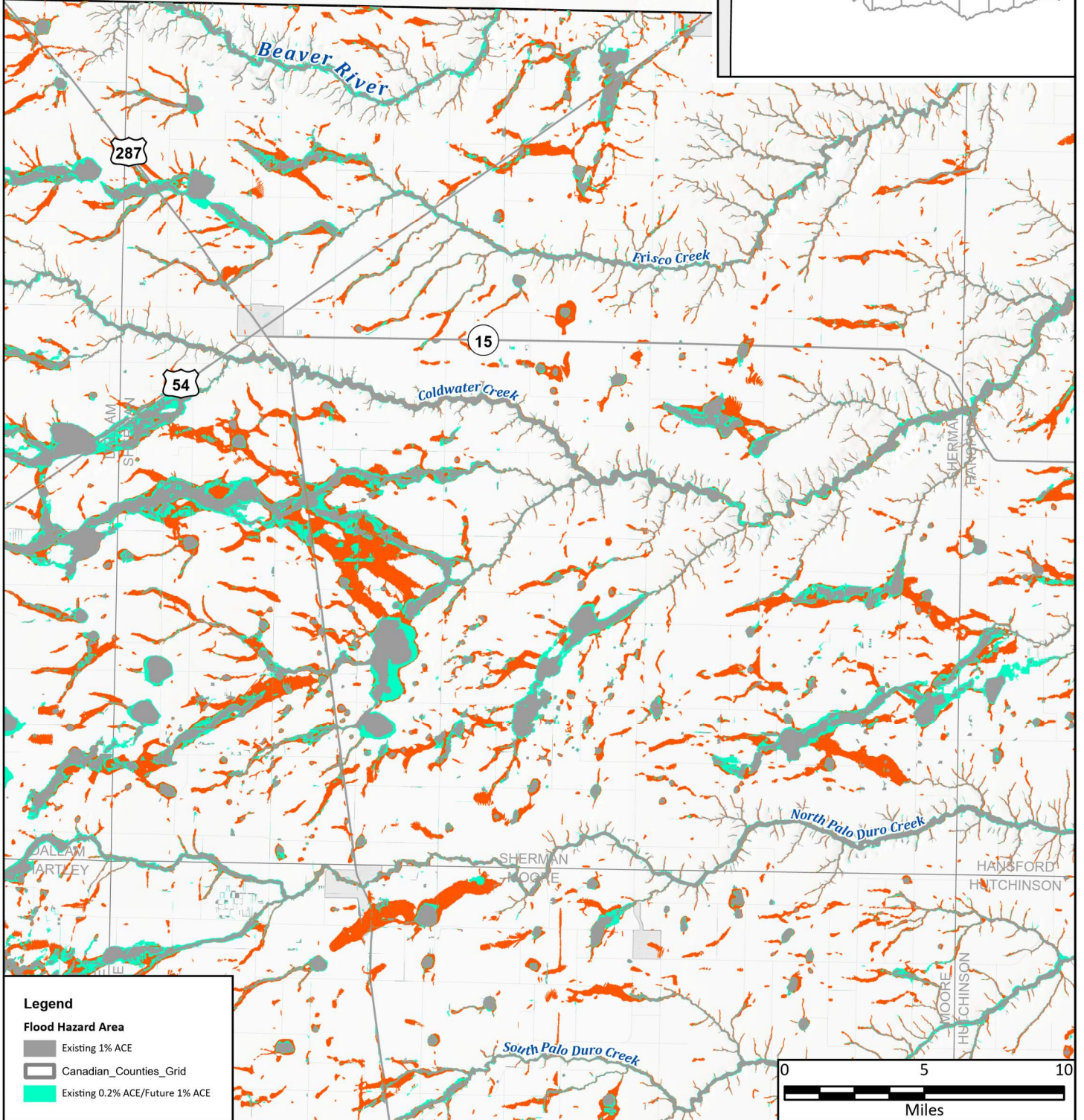
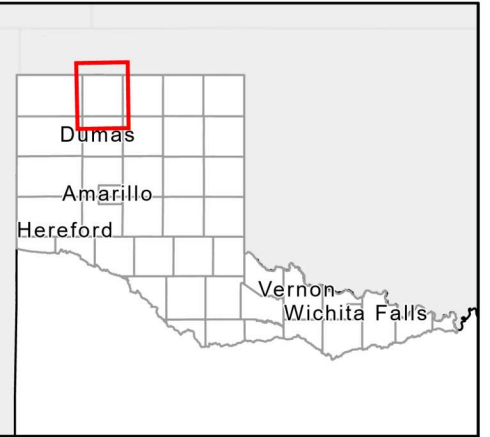

**Legend**

**Flood Hazard Area**

- Existing 1% ACE
- Canadian\_Counties\_Grid
- Existing 0.2% ACE/Future 1% ACE

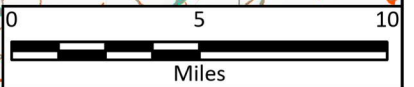

FN PROJECT NO.	PPC21323
DATE CREATED	6/21/2023
DATUM & COORDINATE SYSTEM	1483 1983 2011 Texas Centric Mapping System Lambert
FILE NAME	ImportsFromArcMap
PREPARED BY	HDO

**REGION 1 CANADIAN UPPER RED**  
REGIONAL FLOOD PLANNING GROUP

**FREESE & NICHOLS**  
801 Cherry St. Suite 2800  
Fort Worth, Texas 76102  
Office: (817) 735-7300

Region 1: Canadian - Upper Red

## Sherman County

### Extent of Increase of Flood Hazard Compared to Existing Condition

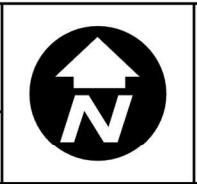

**Map 10**  
3 of 44

### Flood Hazard Area in Square Miles

	Existing	Future	%Change
<b>1% ACE</b>	78.17	103.16	145.36
<b>0.2% ACE</b>	24.99	61.31	31.96
<b>Flood Prone Area (Unknown ACE)</b>	0	0	-42.42

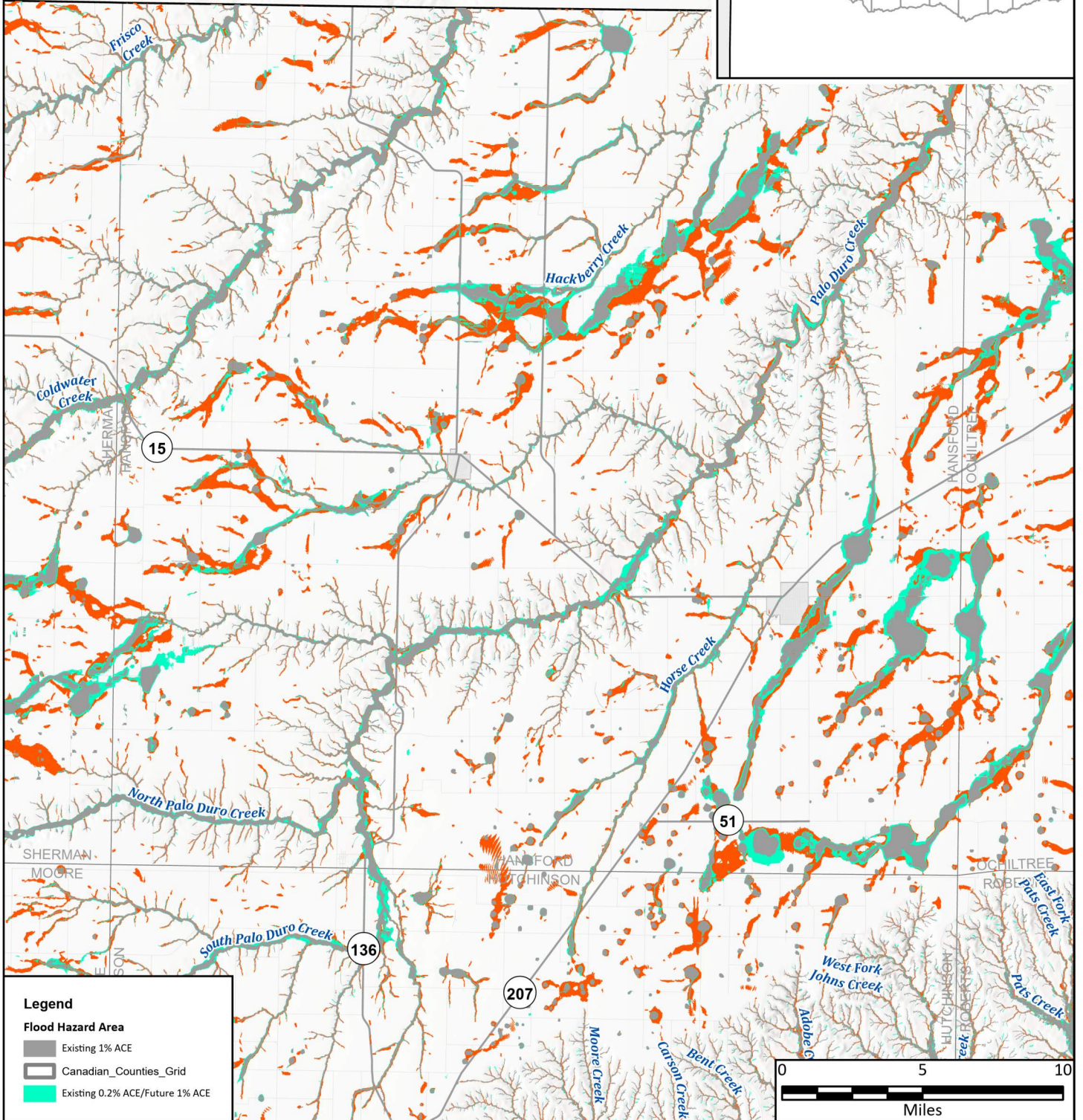
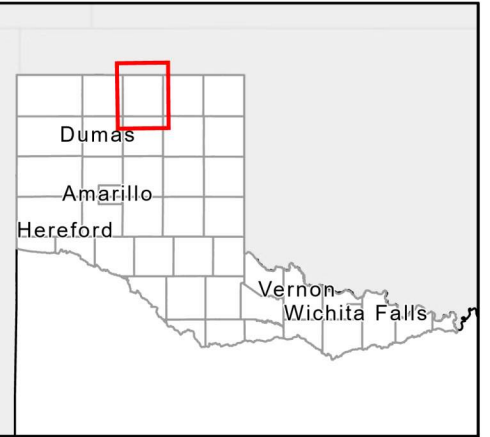

**Legend**

**Flood Hazard Area**

- Existing 1% ACE
- Canadian\_Countries\_Grid
- Existing 0.2% ACE/Future 1% ACE



FN PROJECT NO.	PPC21323
DATE CREATED	6/21/2023
DATUM & COORDINATE SYSTEM	NAD 1983 2011 Texas Centric Mapping System Lambert
FILE NAME	ImportsFromArcMap
PREPARED BY	HDO

**REGION 1 CANADIAN UPPER RED**  
REGIONAL FLOOD PLANNING GROUP

**FRESE & NICHOLS**  
801 Cherry St. Suite 2800  
Fort Worth, Texas 76102  
Office: (817) 735-7300

Region 1: Canadian - Upper Red

## Hansford County

### Extent of Increase of Flood Hazard Compared to Existing Condition

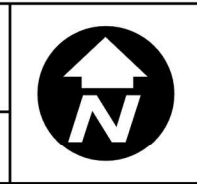

**Map 10**  
4 of 44



### Flood Hazard Area in Square Miles

	Existing	Future	%Change
<b>1% ACE</b>	89.45	119.21	138.5
<b>0.2% ACE</b>	29.76	70.98	33.27
<b>Flood Prone Area (Unknown ACE)</b>	0.01	0.01	-10.02

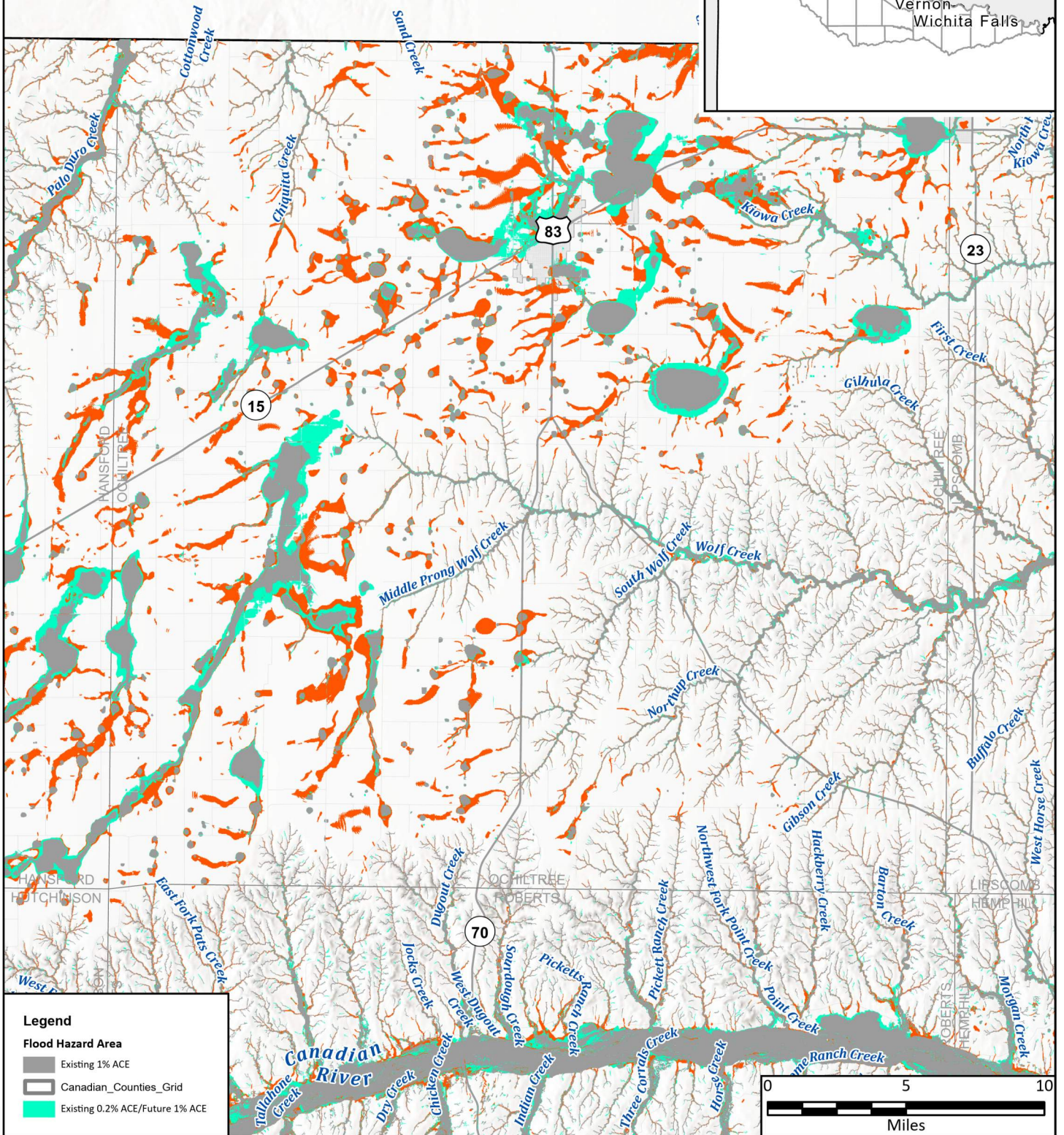
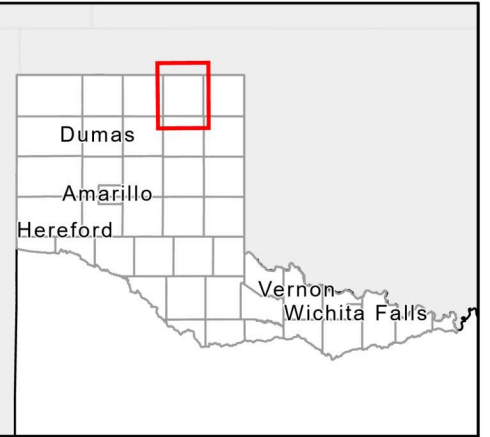

**Legend**

**Flood Hazard Area**

- Existing 1% ACE
- Canadian\_Counties\_Grid
- Existing 0.2% ACE/Future 1% ACE



FN PROJECT NO.	PPC21323
DATE CREATED	6/21/2023
DATUM & COORDINATE SYSTEM	NAD 1983 2011 Texas Centric Mapping System Lambert
FILE NAME	ImportsFromArcMap
PREPARED BY	HDO

**REGION 1 CANADIAN UPPER RED REGIONAL FLOOD PLANNING GROUP**

**FRESE & NICHOLS**

801 Cherry St. Suite 2800  
Fort Worth, Texas 76102  
Office: (817) 735-7300

Region 1: Canadian - Upper Red

## Ochiltree County

### Extent of Increase of Flood Hazard Compared to Existing Condition

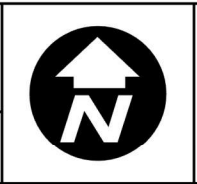

**Map 10**

5 of 44

### Flood Hazard Area in Square Miles

	Existing	Future	%Change
1% ACE	105.73	122.3	101.14
0.2% ACE	16.56	33.31	15.67
Flood Prone Area (Unknown ACE)	0	0	-37.18

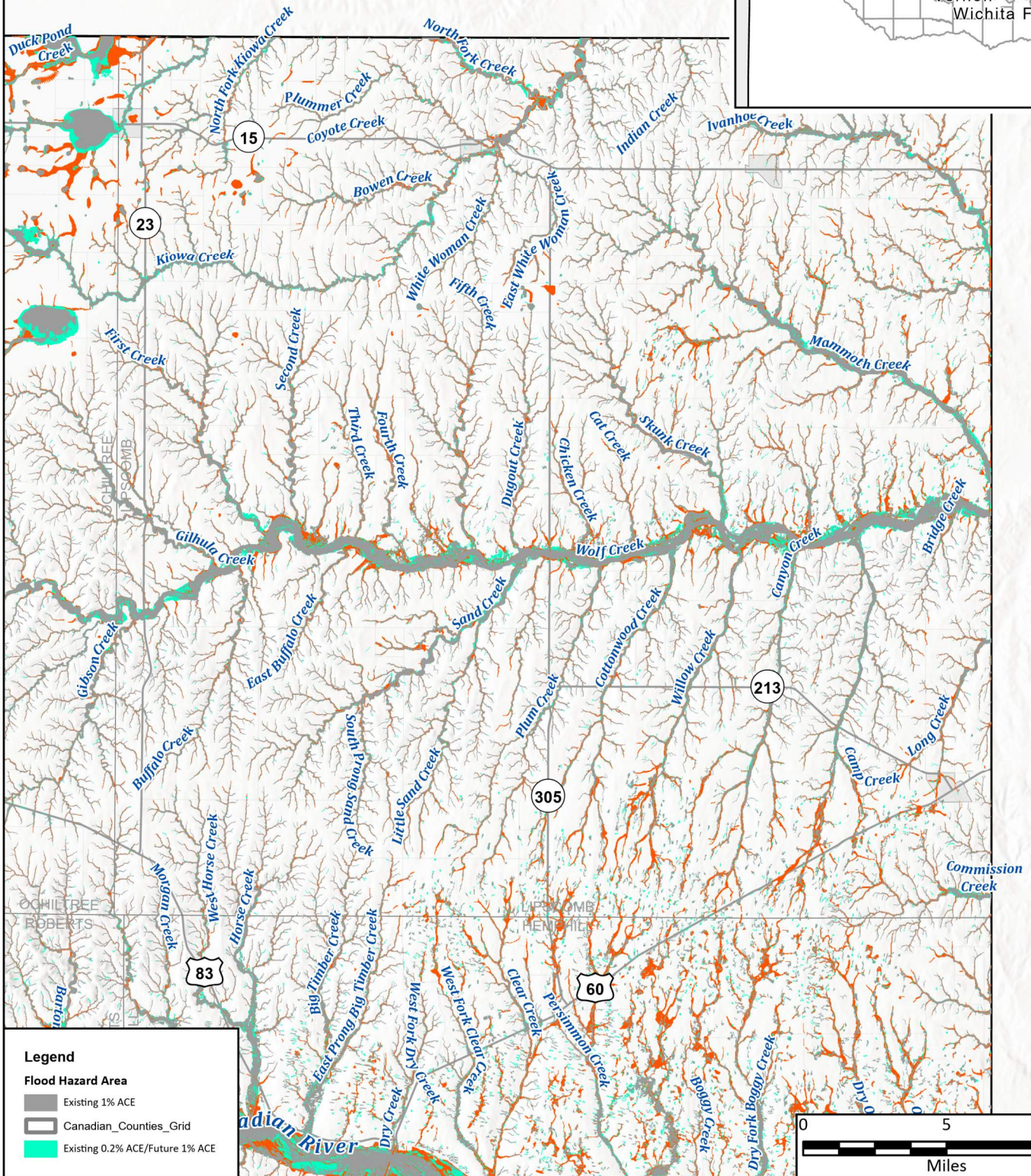
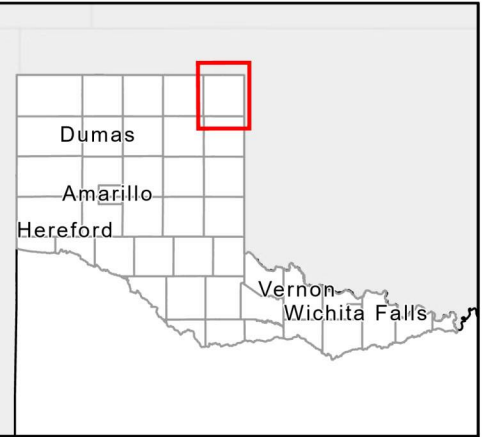

FN PROJECT NO.	PPC21323
DATE CREATED	6/21/2023
DATUM & COORDINATE SYSTEM	NAD 1983 2011 Texas Centric Mapping System Lambert
FILE NAME	ImportsFromArcMap
PREPARED BY	HDO

**REGION 1 CANADIAN UPPER RED**  
REGIONAL FLOOD PLANNING GROUP

**FRESE & NICHOLS**  
801 Cherry St. Suite 2800  
Fort Worth, Texas 76102  
Office: (817) 735-7300

Region 1: Canadian - Upper Red  
**Lipscomb County**  
 Extent of Increase of Flood Hazard Compared to Existing Condition

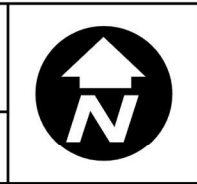

**Map 10**  
6 of 44

### Flood Hazard Area in Square Miles

	Existing	Future	%Change
1% ACE	148.17	197.93	110.17
0.2% ACE	49.84	104.75	33.58
Flood Prone Area (Unknown ACE)	0	0	-62.73

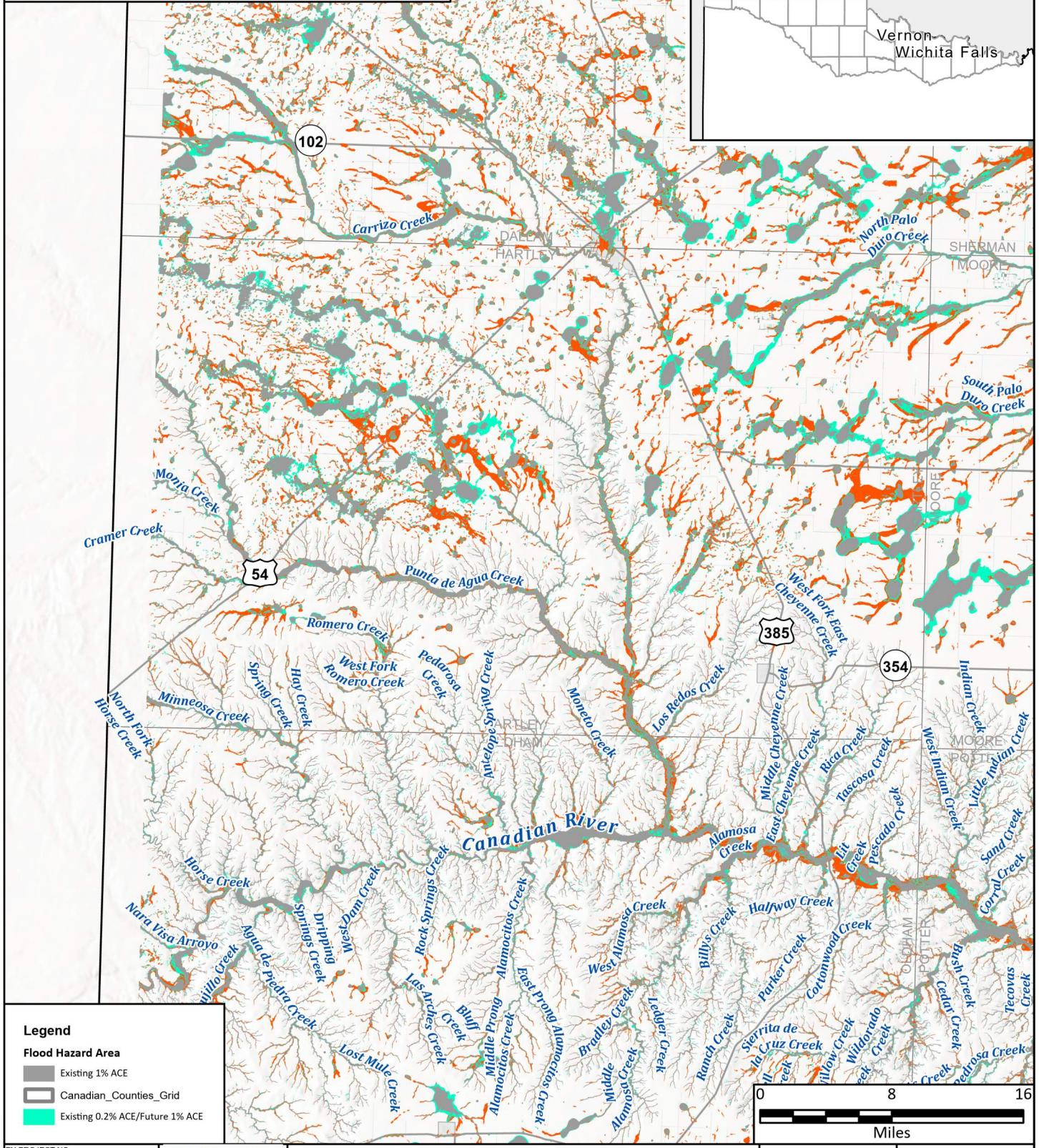

**Legend**

**Flood Hazard Area**

- Existing 1% ACE
- Canadian\_Counties\_Grid
- Existing 0.2% ACE/Future 1% ACE



FN PROJECT NO.	PPC21323
DATE CREATED	6/21/2023
DATUM & COORDINATE SYSTEM	NAD 1983 2011 Texas Centric Mapping System Lambert
FILE NAME	ImportsFromArcMap
PREPARED BY	HDO

**REGION CANADIAN UPPER RED**  
REGIONAL FLOOD PLANNING GROUP

**FREES & NICHOLS**  
801 Cherry St. Suite 2800  
Fort Worth, Texas 76102  
Office: (817) 735-7300

Region 1: Canadian - Upper Red

## Hartley County

### Extent of Increase of Flood Hazard Compared to Existing Condition



**Map 10**  
7 of 44

### Flood Hazard Area in Square Miles

	Existing	Future	%Change
1% ACE	75.04	94.69	181.03
0.2% ACE	19.64	55.21	26.18
Flood Prone Area (Unknown ACE)	0	0	-83.48

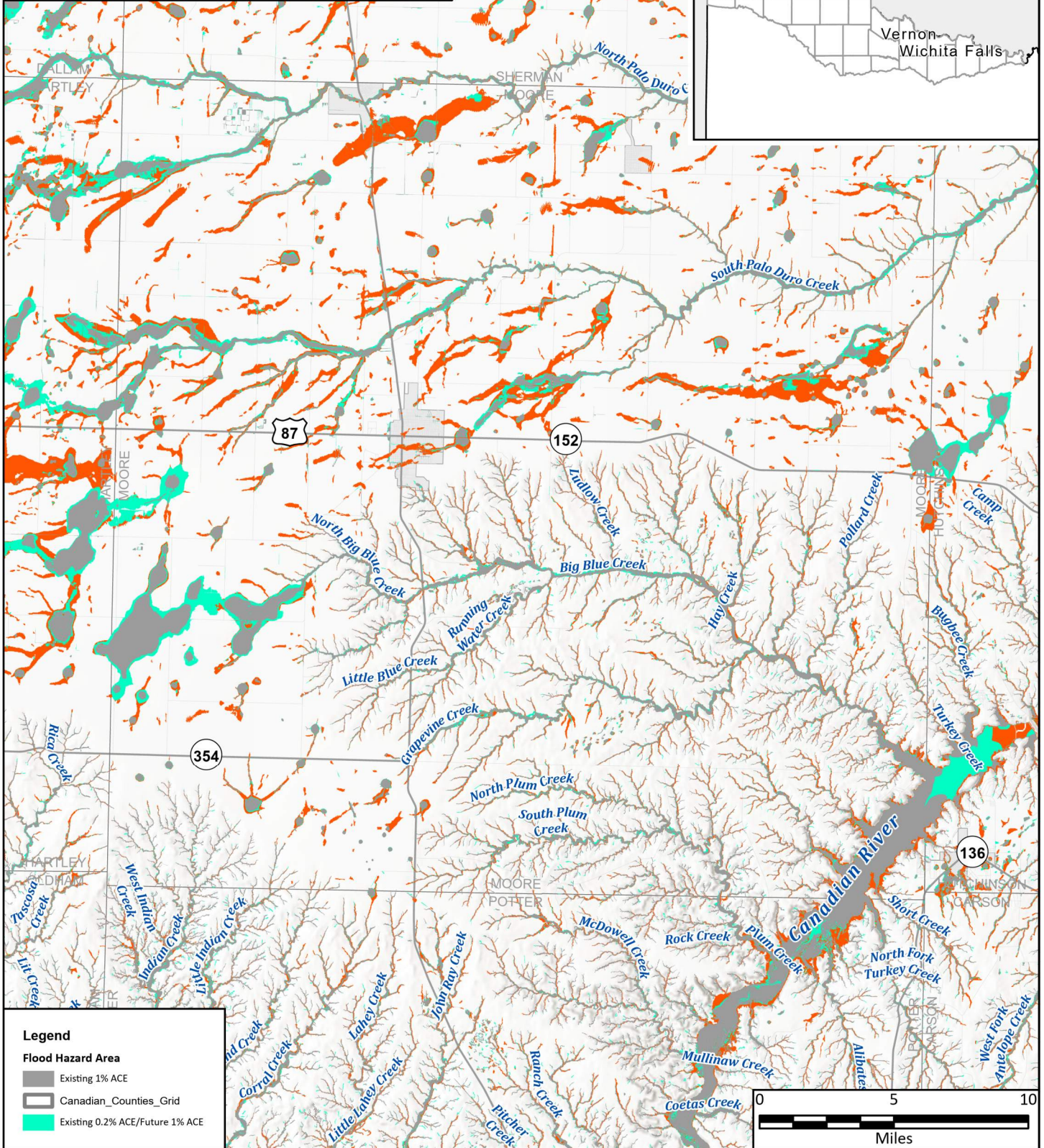
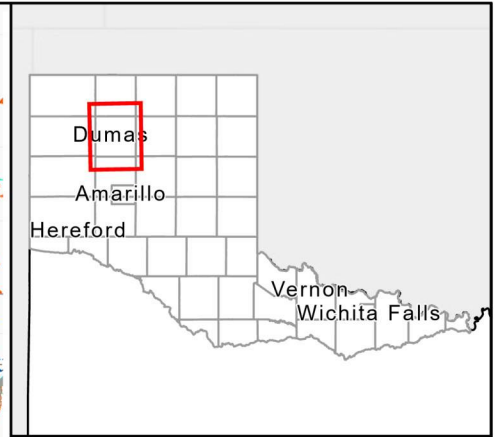
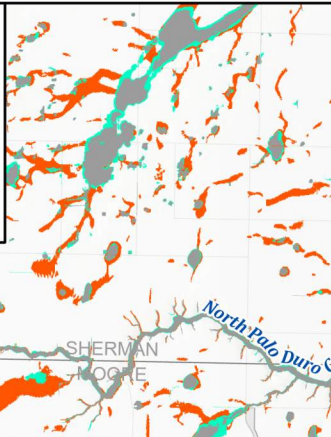

**Legend**

**Flood Hazard Area**

- Existing 1% ACE
- Canadian\_Counties\_Grid
- Existing 0.2% ACE/Future 1% ACE



FN PROJECT NO.	PPC21323
DATE CREATED	6/21/2023
DATUM & COORDINATE SYSTEM	1483 1983 2011 Texas Centric Mapping System Lambert
FILE NAME	ImportsFromArcMap
PREPARED BY	HDO

**REGION CANADIAN UPPER RED**  
REGIONAL FLOOD PLANNING GROUP

**FREES NICHOLS**  
801 Cherry St. Suite 2800  
Fort Worth, Texas 76102  
Office: (817) 735-7300

Region 1: Canadian - Upper Red

## Moore County

Extent of Increase of Flood Hazard Compared to Existing Condition

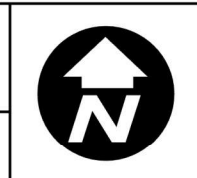

**Map 10**  
8 of 44

### Flood Hazard Area in Square Miles

	Existing	Future	%Change
1% ACE	121.44	148.59	61.79
0.2% ACE	27.93	45.18	22.35
Flood Prone Area (Unknown ACE)	0	0	0

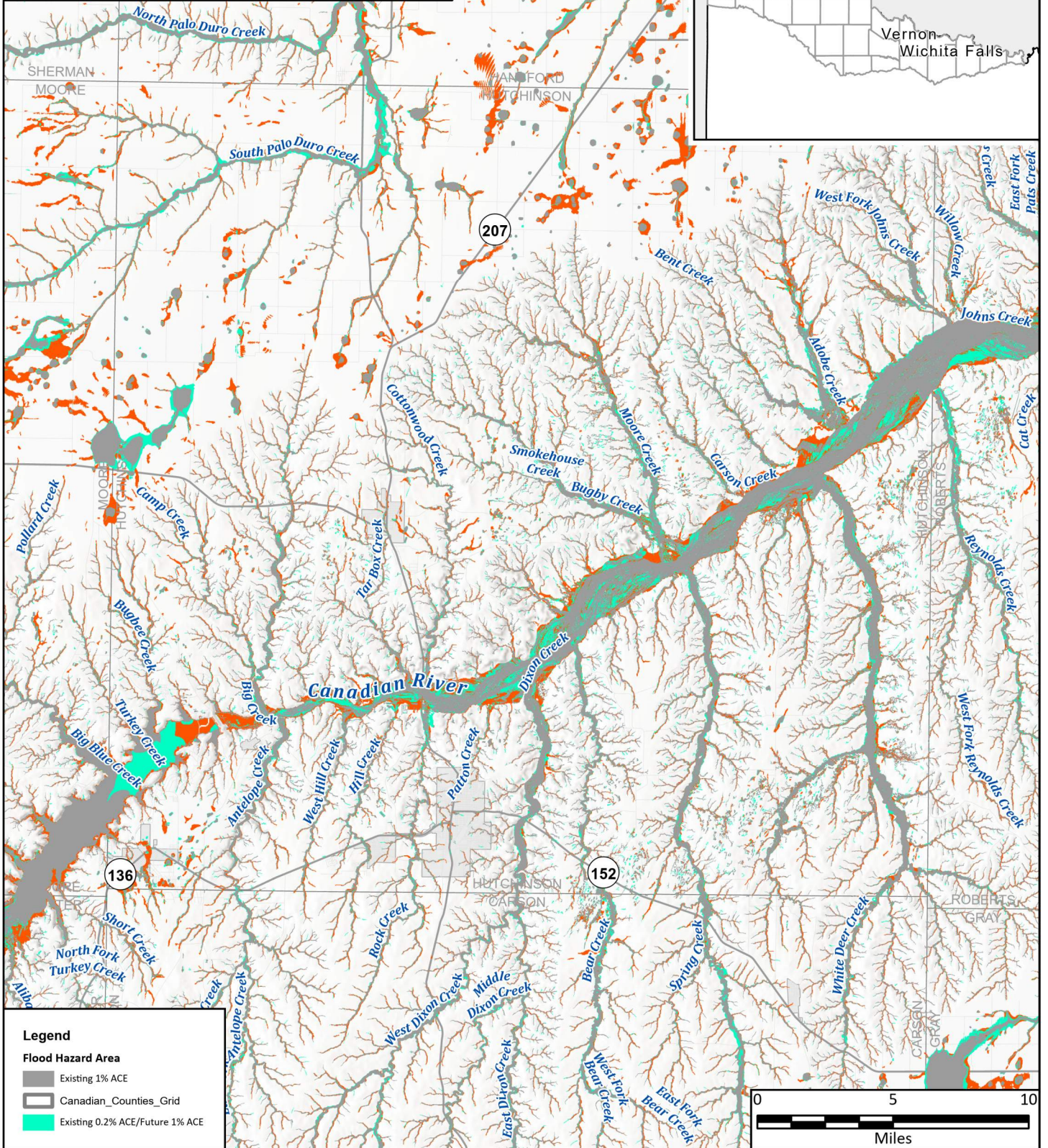
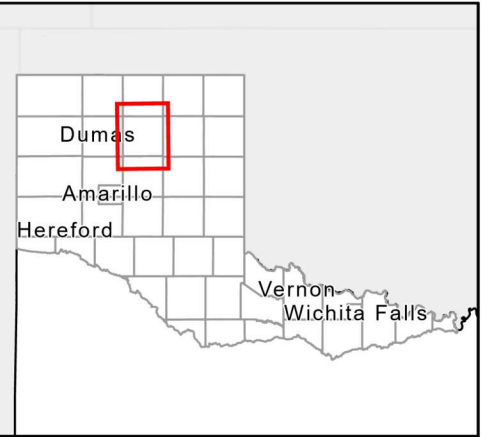

**Legend**

**Flood Hazard Area**

- Existing 1% ACE
- Canadian\_Counties\_Grid
- Existing 0.2% ACE/Future 1% ACE



FN PROJECT NO.	PPC21323
DATE CREATED	6/21/2023
DATUM & COORDINATE SYSTEM	NAD 1983 2011 Texas Centric Mapping System Lambert
FILE NAME	ImportsFromArcMap
PREPARED BY	HDO

**REGION CANADIAN UPPER RED**  
REGIONAL FLOOD PLANNING GROUP

**FREESE & NICHOLS**  
801 Cherry St. Suite 2800  
Fort Worth, Texas 76102  
Office: (817) 735-7300

Region 1: Canadian - Upper Red  
**Hutchinson County**  
 Extent of Increase of Flood Hazard Compared to Existing Condition

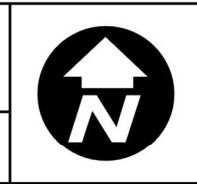

**Map 10**  
9 of 44

### Flood Hazard Area in Square Miles

	Existing	Future	%Change
1% ACE	150.53	172.36	29.66
0.2% ACE	21.83	28.31	14.51
Flood Prone Area (Unknown ACE)	0	0	0

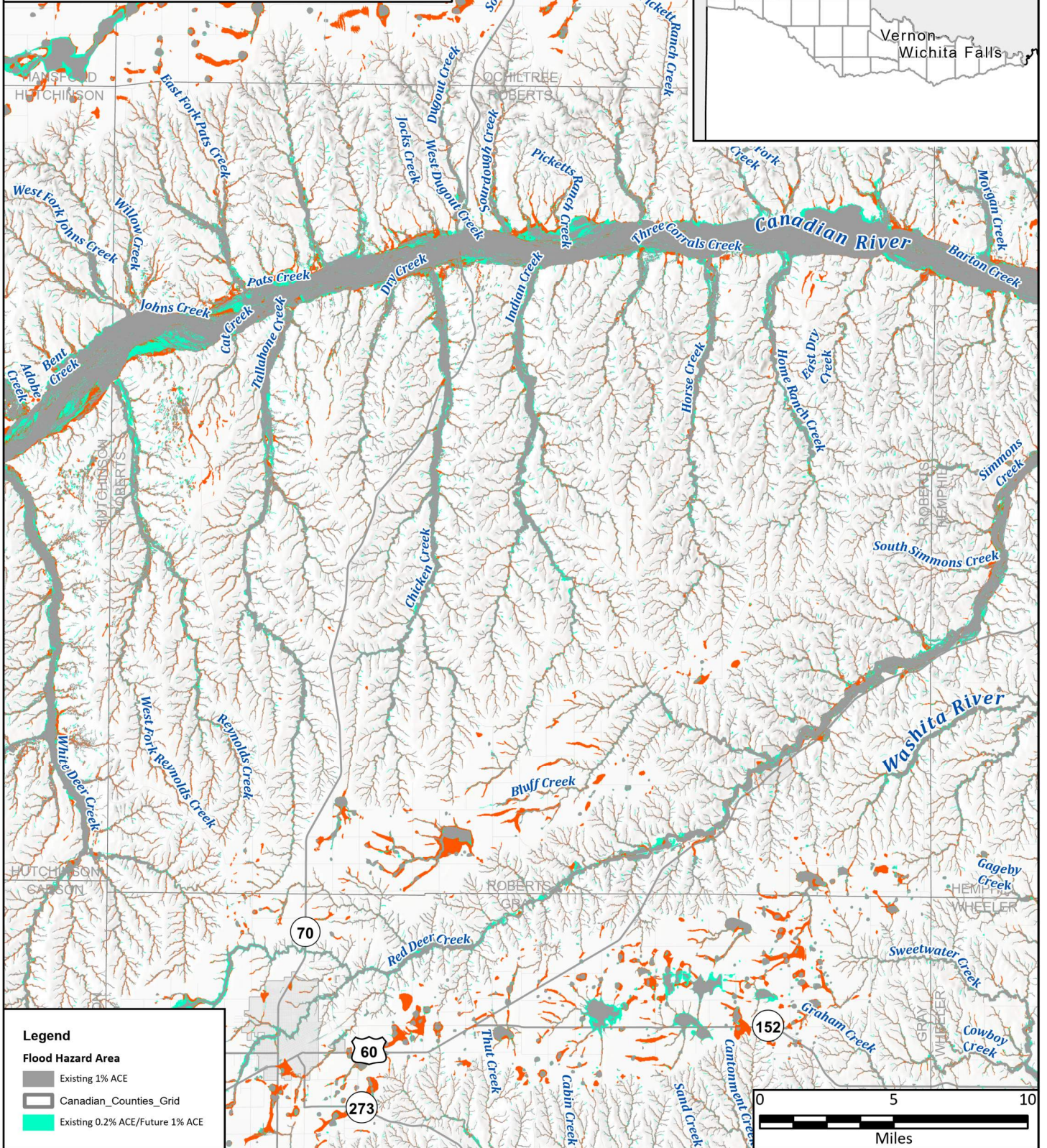
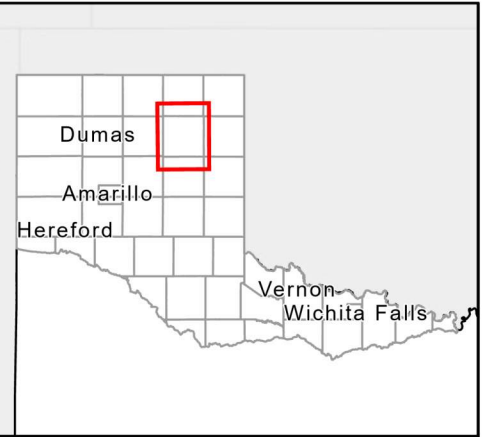

**Legend**

**Flood Hazard Area**

- Existing 1% ACE
- Canadian\_Counties\_Grid
- Existing 0.2% ACE/Future 1% ACE

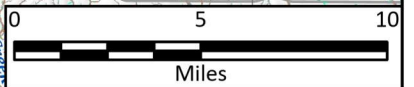

FN PROJECT NO.	PPC21323
DATE CREATED	6/21/2023
DATUM & COORDINATE SYSTEM	1440_1983_2011 Texas Centric Mapping System Lambert
FILE NAME	ImportsFromArcMap
PREPARED BY	HDO

**REGION CANADIAN UPPER RED**  
REGIONAL FLOOD PLANNING GROUP

**FREESE NICHOLS**  
801 Cherry St. Suite 2800  
Fort Worth, Texas 76102  
Office: (817) 735-7300

Region 1: Canadian - Upper Red

## Roberts County

### Extent of Increase of Flood Hazard Compared to Existing Condition

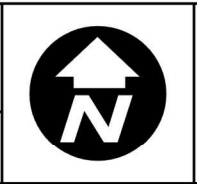

**Map 10**  
10 of 44

### Flood Hazard Area in Square Miles

	Existing	Future	%Change
1% ACE	136.28	159.72	82.22
0.2% ACE	23.44	42.71	17.2
Flood Prone Area (Unknown ACE)	0	0	-35.31

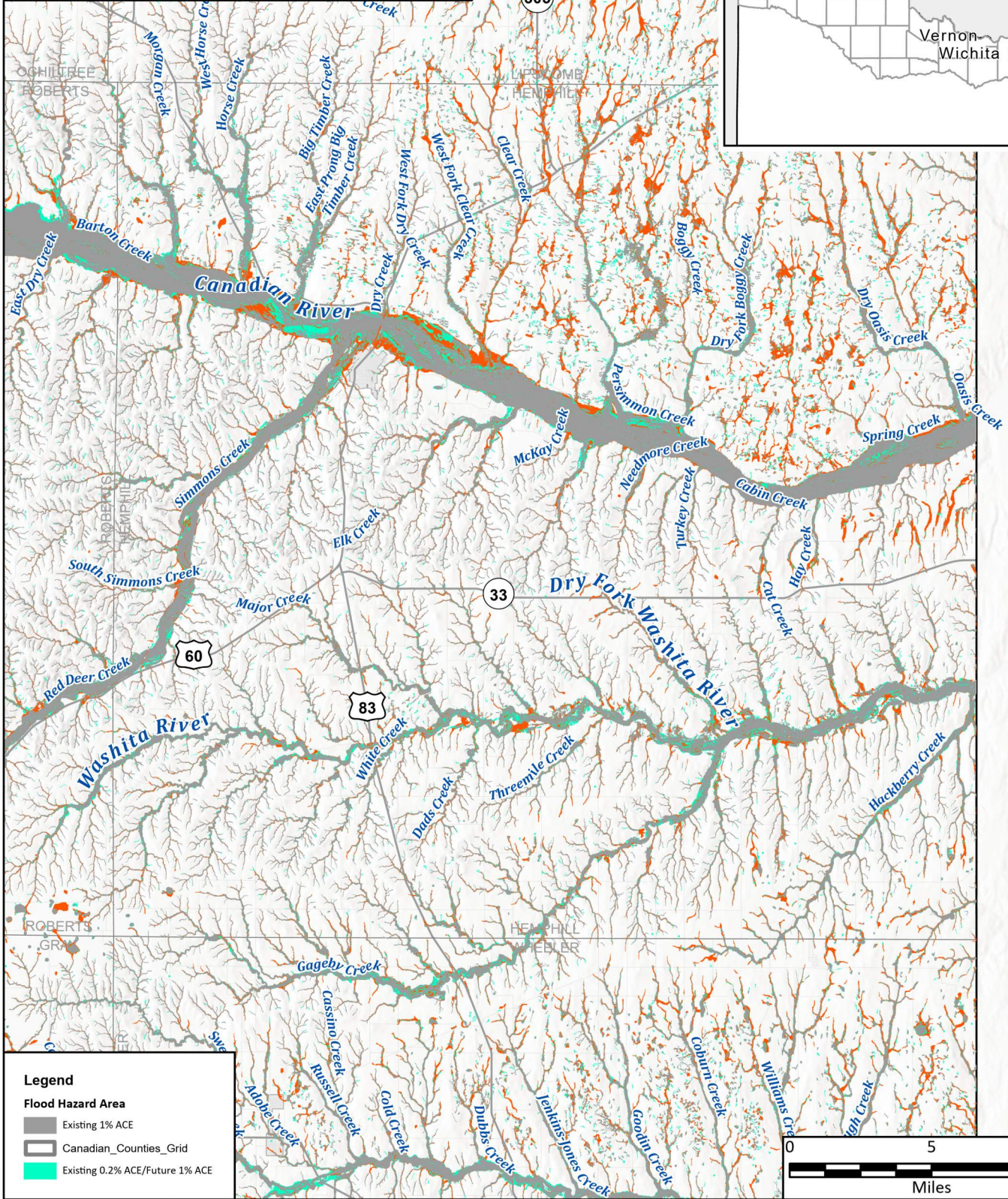

**Legend**

**Flood Hazard Area**

- Existing 1% ACE
- Canadian\_Counties\_Grid
- Existing 0.2% ACE/Future 1% ACE



FN PROJECT NO.	PPC21323
DATE CREATED	6/21/2023
DATUM & COORDINATE SYSTEM	NAD 1983 2011 Texas Centric Mapping System Lambert
FILE NAME	ImportsFromArcMap
PREPARED BY	HDO

**REGION CANADIAN UPPER RED**  
REGIONAL FLOOD PLANNING GROUP

**FRESE & NICHOLS**  
801 Cherry St. Suite 2800  
Fort Worth, Texas 76102  
Office: (817) 735-7300

Region 1: Canadian - Upper Red

## Hemphill County

### Extent of Increase of Flood Hazard Compared to Existing Condition

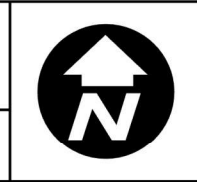

**Map 10**  
11 of 44

### Flood Hazard Area in Square Miles

	Existing	Future	%Change
1% ACE	156.48	185.23	88.72
0.2% ACE	28.75	54.26	18.38
Flood Prone Area (Unknown ACE)	0.01	0.01	-2.87

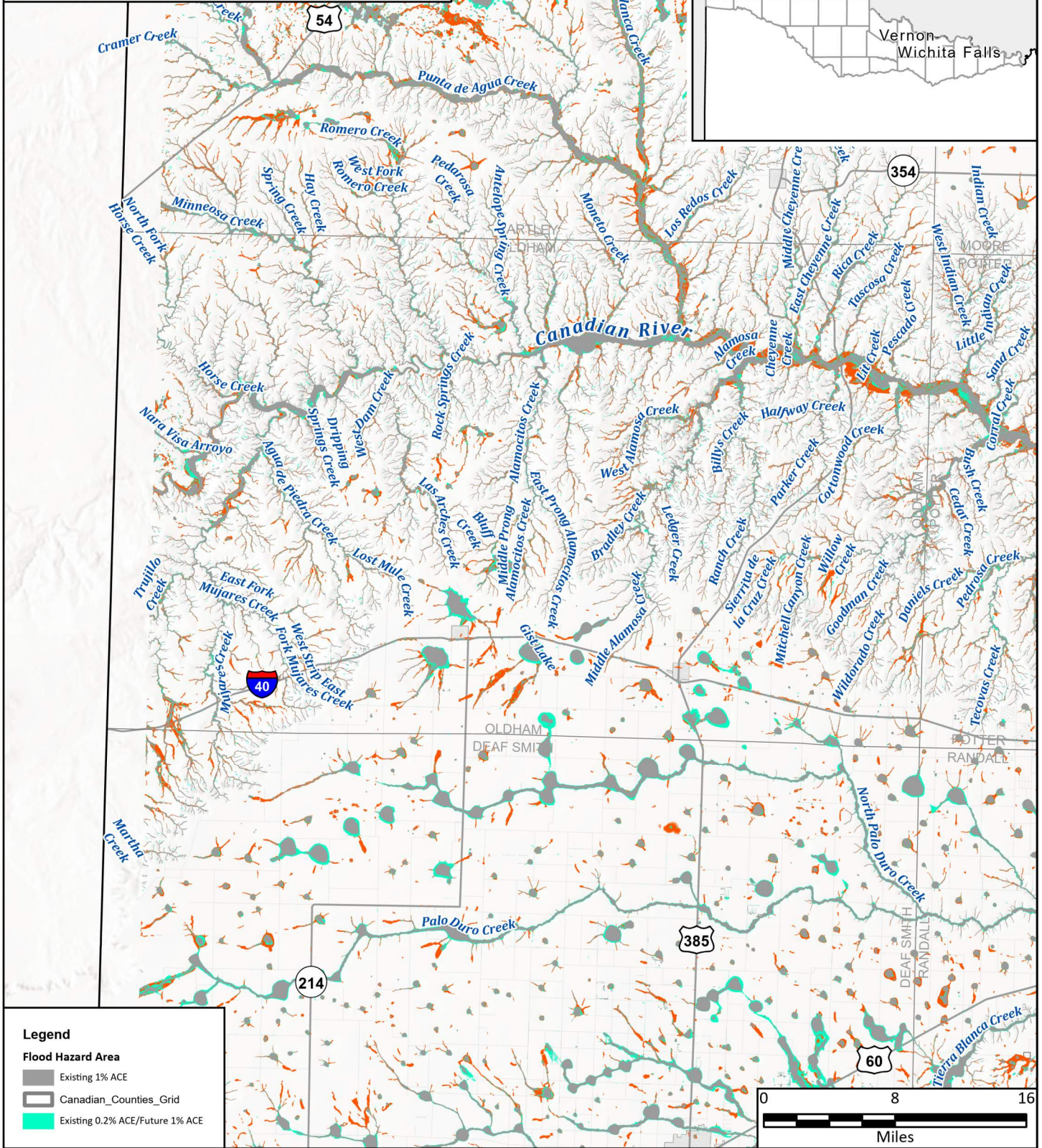

**Legend**

**Flood Hazard Area**

- Existing 1% ACE
- Canadian\_County\_Grid
- Existing 0.2% ACE/Future 1% ACE



FN PROJECT NO.	PPC21323
DATE CREATED	6/21/2023
DATUM & COORDINATE SYSTEM	NAD 1983 2011 Texas Centric Mapping System Lambert
FILE NAME	ImportsFromArcMap
PREPARED BY	HDO

**REGION CANADIAN UPPER RED**  
REGIONAL FLOOD PLANNING GROUP

**FRESE & NICHOLS**  
801 Cherry St. Suite 2800  
Fort Worth, Texas 76102  
Office: (817) 735-7300

Region 1: Canadian - Upper Red

## Oldham County

### Extent of Increase of Flood Hazard Compared to Existing Condition

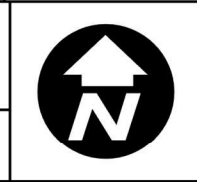

**Map 10**  
12 of 44



### Flood Hazard Area in Square Miles

	Existing	Future	%Change
<b>1% ACE</b>	116.17	135.77	89.44
<b>0.2% ACE</b>	19.6	37.13	16.88
<b>Flood Prone Area (Unknown ACE)</b>	0.01	0.01	0

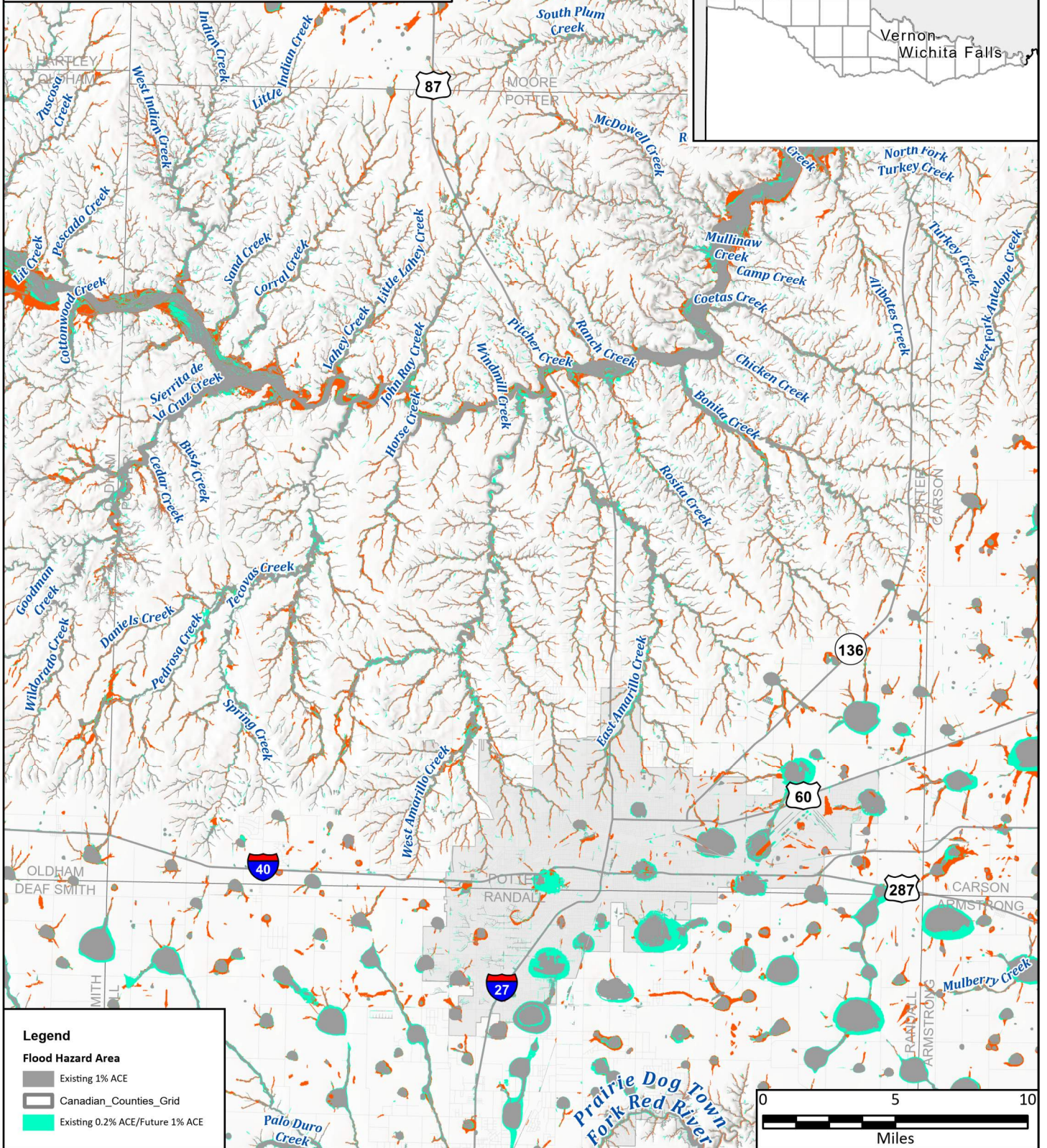
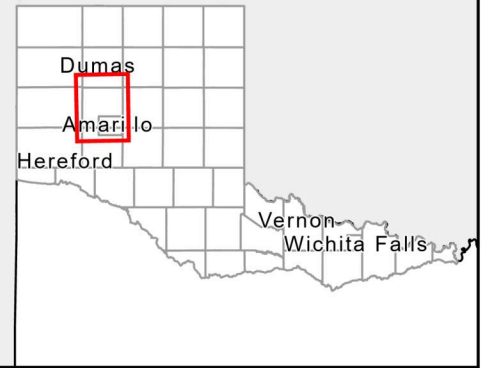

**Legend**

**Flood Hazard Area**

- Existing 1% ACE
- Canadian\_Counties\_Grid
- Existing 0.2% ACE/Future 1% ACE

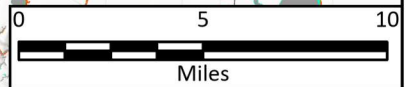

FN PROJECT NO.	PPC21323
DATE CREATED	6/21/2023
DATUM & COORDINATE SYSTEM	NAD 1983 2011 Texas Centric Mapping System Lambert
FILE NAME	ImportsFromArcMap
PREPARED BY	HDO

**REGION CANADIAN UPPER RED**  
REGIONAL FLOOD PLANNING GROUP

**FREES & NICHOLS**  
801 Cherry St. Suite 2800  
Fort Worth, Texas 76102  
Office: (817) 735-7300

Region 1: Canadian - Upper Red

## Potter County

### Extent of Increase of Flood Hazard Compared to Existing Condition

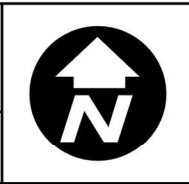

**Map 10**  
13 of 44

### Flood Hazard Area in Square Miles

	Existing	Future	%Change
1% ACE	177.92	204.9	110.76
0.2% ACE	27.2	57.32	15.17
Flood Prone Area (Unknown ACE)	0	0	-39.15

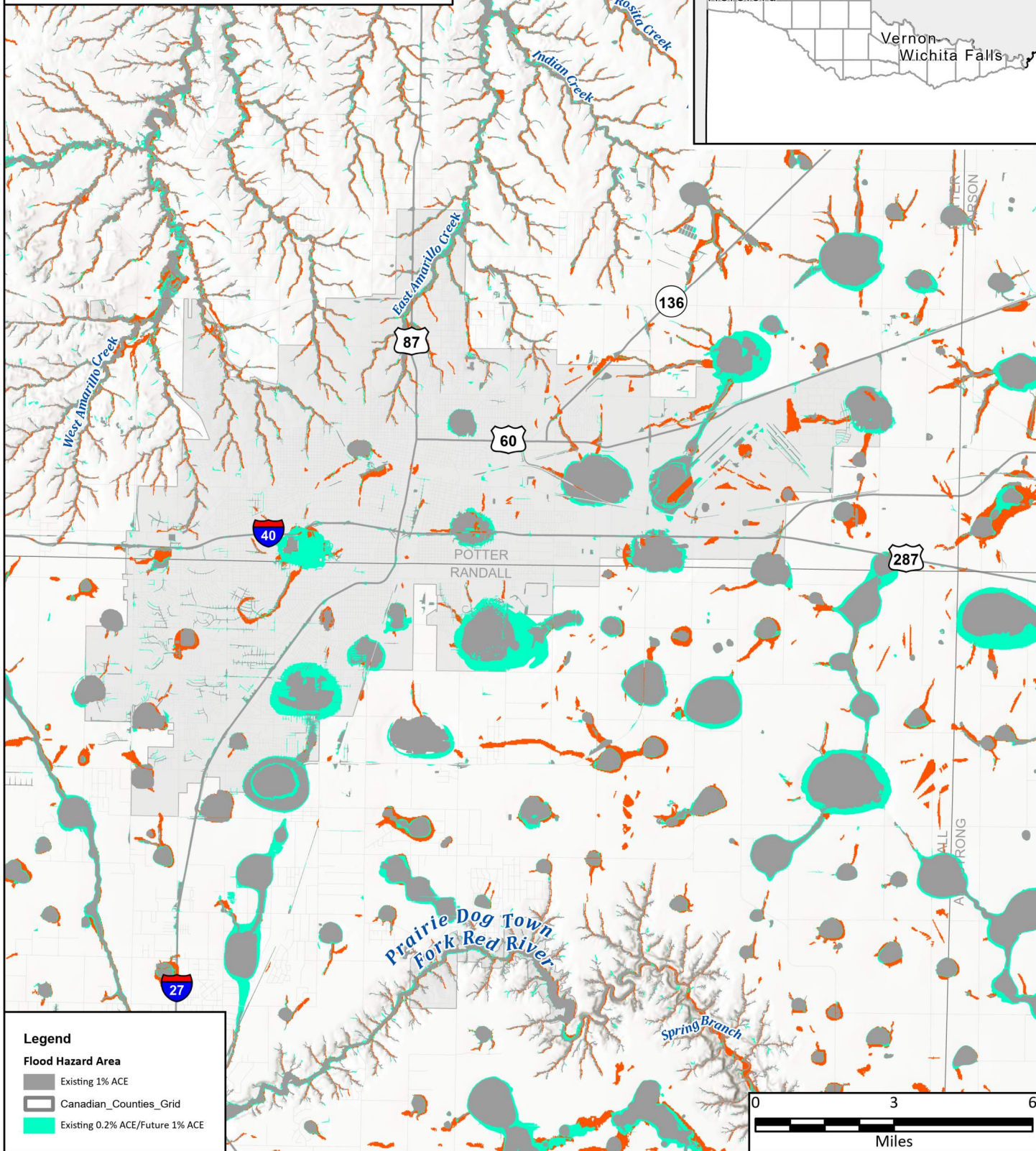
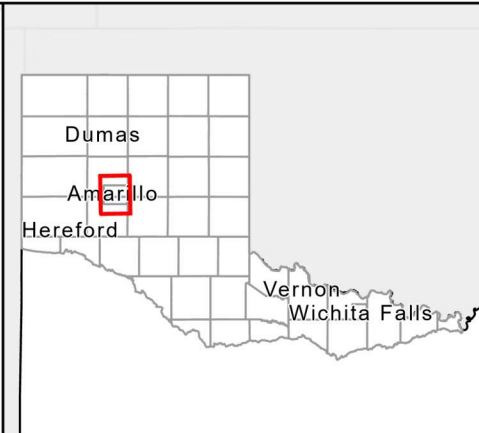

- Legend**
- Flood Hazard Area**
- Existing 1% ACE
  - Canadian\_Counties\_Grid
  - Existing 0.2% ACE/Future 1% ACE



FN PROJECT NO.	PPC21323
DATE CREATED	6/21/2023
DATUM & COORDINATE SYSTEM	NAD 1983 2011 Texas Centric Mapping System Lambert
FILE NAME	ImportsFromArcMap
PREPARED BY	HDO

**REGION CANADIAN UPPER RED**  
REGIONAL FLOOD PLANNING GROUP

**FREES & NICHOLS**  
801 Cherry St. Suite 2800  
Fort Worth, Texas 76102  
Office: (817) 735-7300

Region 1: Canadian - Upper Red

## City of Amarillo

### Extent of Increase of Flood Hazard Compared to Existing Condition

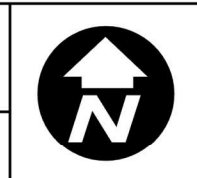

**Map 10**  
14 of 44

### Flood Hazard Area in Square Miles

	Existing	Future	%Change
1% ACE	85.96	105.41	121.81
0.2% ACE	19.45	43.13	22.62
Flood Prone Area (Unknown ACE)	0	0	-100

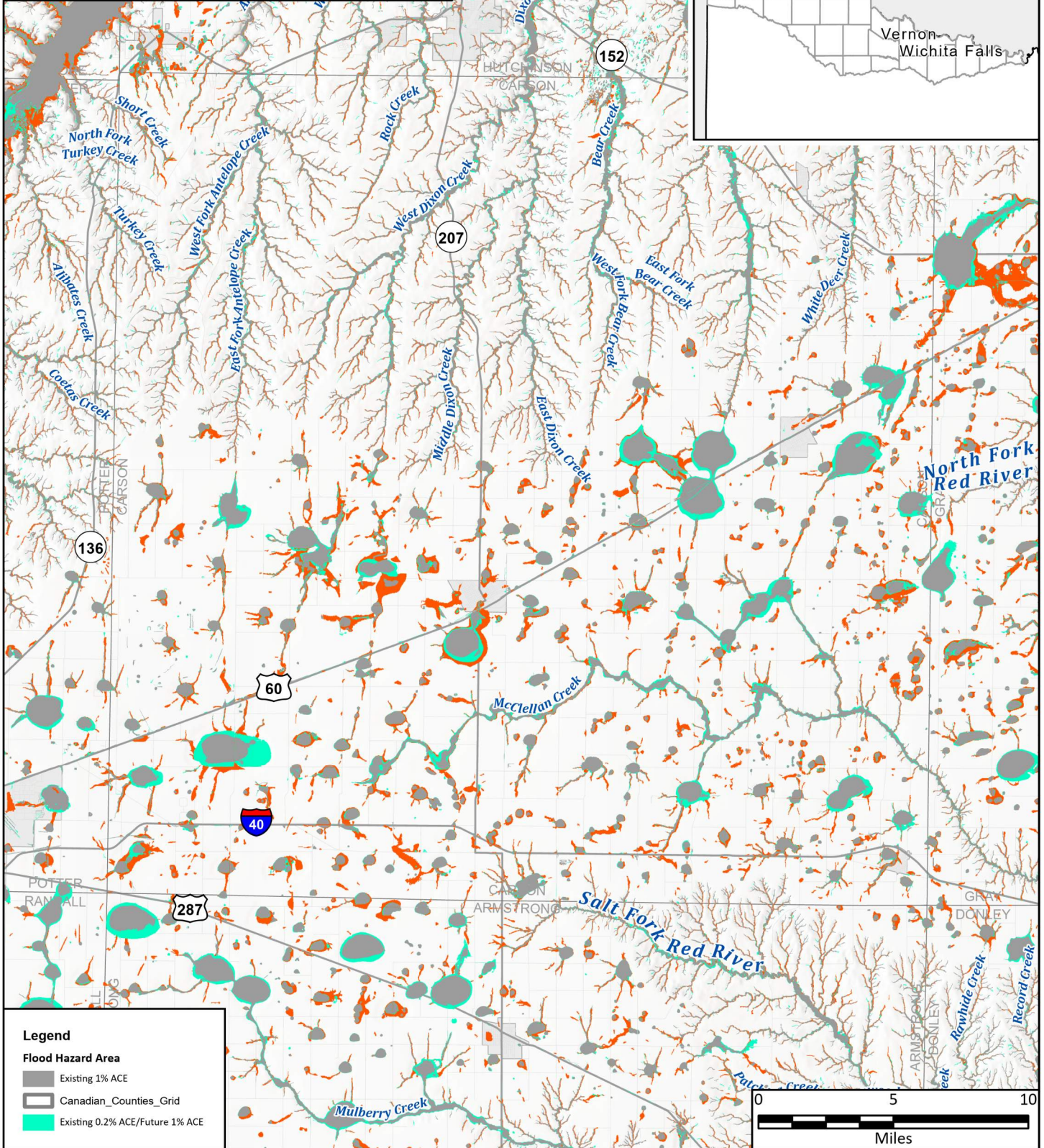
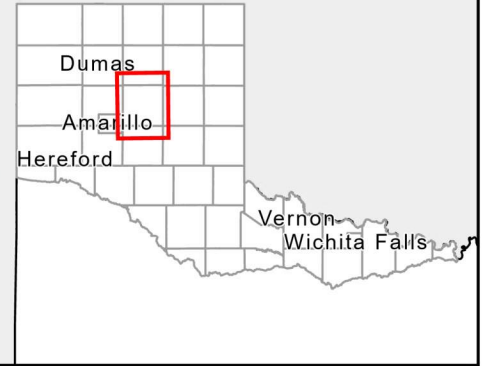

**Legend**

**Flood Hazard Area**

- Existing 1% ACE
- Canadian\_Counties\_Grid
- Existing 0.2% ACE/Future 1% ACE

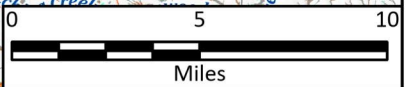

FN PROJECT NO.	PPC21323
DATE CREATED	6/21/2023
DATUM & COORDINATE SYSTEM	NAD 1983 2011 Texas Centric Mapping System Lambert
FILE NAME	ImportsFromArcMap
PREPARED BY	HDO

**REGION 1 CANADIAN UPPER RED REGIONAL FLOOD PLANNING GROUP**

**FRESE & NICHOLS**

801 Cherry St. Suite 2800  
Fort Worth, Texas 76102  
Office: (817) 735-7300

Region 1: Canadian - Upper Red

## Carson County

### Extent of Increase of Flood Hazard Compared to Existing Condition

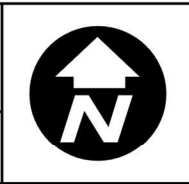

**Map 10**

15 of 44

### Flood Hazard Area in Square Miles

	Existing	Future	%Change
1% ACE	0.5	0.71	56.7
0.2% ACE	0.21	0.33	42.15
Flood Prone Area (Unknown ACE)	0	0	0

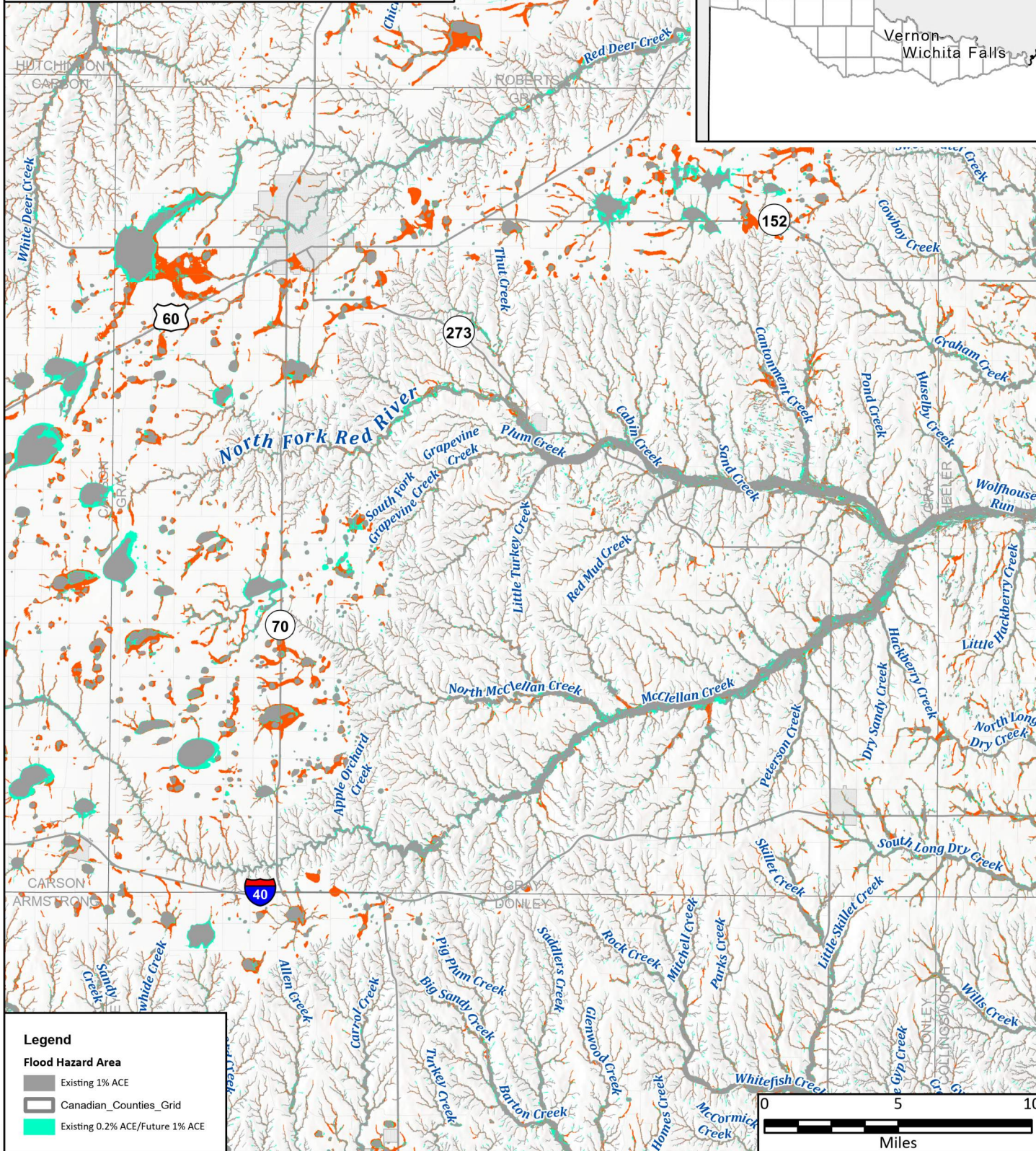
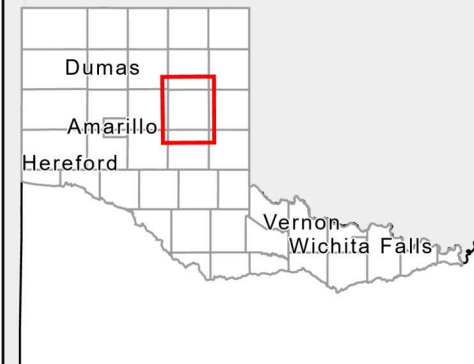

**Legend**

**Flood Hazard Area**

- Existing 1% ACE
- Canadian\_Counties\_Grid
- Existing 0.2% ACE/Future 1% ACE

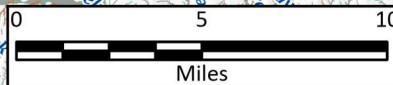

FN PROJECT NO.	PPC21323
DATE CREATED	6/21/2023
DATUM & COORDINATE SYSTEM	1483 1983 2011 Texas Centric Mapping System Lambert
FILE NAME	ImportsFromArcMap
PREPARED BY	HDO

**REGION 1 CANADIAN UPPER RED REGIONAL FLOOD PLANNING GROUP**

**FREES & NICHOLS**

801 Cherry St. Suite 2800  
Fort Worth, Texas 76102  
Office: (817) 735-7300

Region 1: Canadian - Upper Red

## Gray County

### Extent of Increase of Flood Hazard Compared to Existing Condition

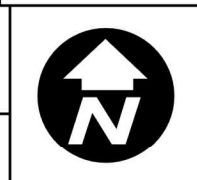

**Map 10**

16 of 44

### Flood Hazard Area in Square Miles

	Existing	Future	%Change
1% ACE	115.18	137.15	79.32
0.2% ACE	21.97	39.39	19.08
Flood Prone Area (Unknown ACE)	0	0	0

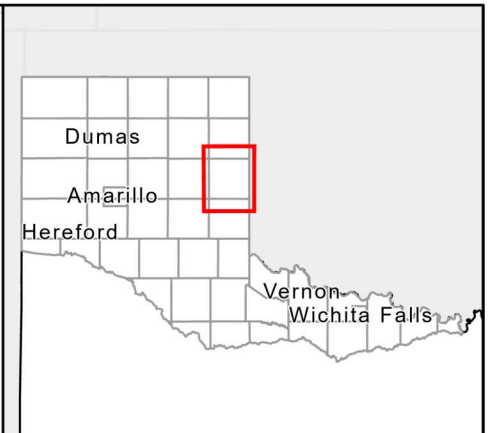
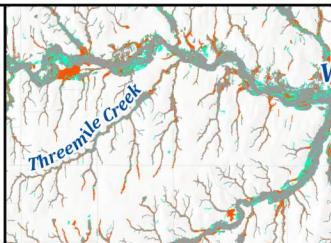

**Legend**

**Flood Hazard Area**

- Existing 1% ACE
- Canadian\_Counties\_Grid
- Existing 0.2% ACE/Future 1% ACE



FN PROJECT NO.	PPC21323
DATE CREATED	6/21/2023
DATUM & COORDINATE SYSTEM	NAD 1983 2011 Texas Centric Mapping System Lambert
FILE NAME	ImportsFromArcMap
PREPARED BY	HDO

**REGION 1 CANADIAN UPPER RED REGIONAL FLOOD PLANNING GROUP**

**FRESE & NICHOLS**

801 Cherry St. Suite 2800  
Fort Worth, Texas 76102  
Office: (817) 735-7300

Region 1: Canadian - Upper Red

## Wheeler County

### Extent of Increase of Flood Hazard Compared to Existing Condition



**Map 10**

17 of 44



### Flood Hazard Area in Square Miles

	Existing	Future	%Change
1% ACE	88.89	110.42	42.38
0.2% ACE	21.53	30.65	24.22
Flood Prone Area (Unknown ACE)	0	0	0

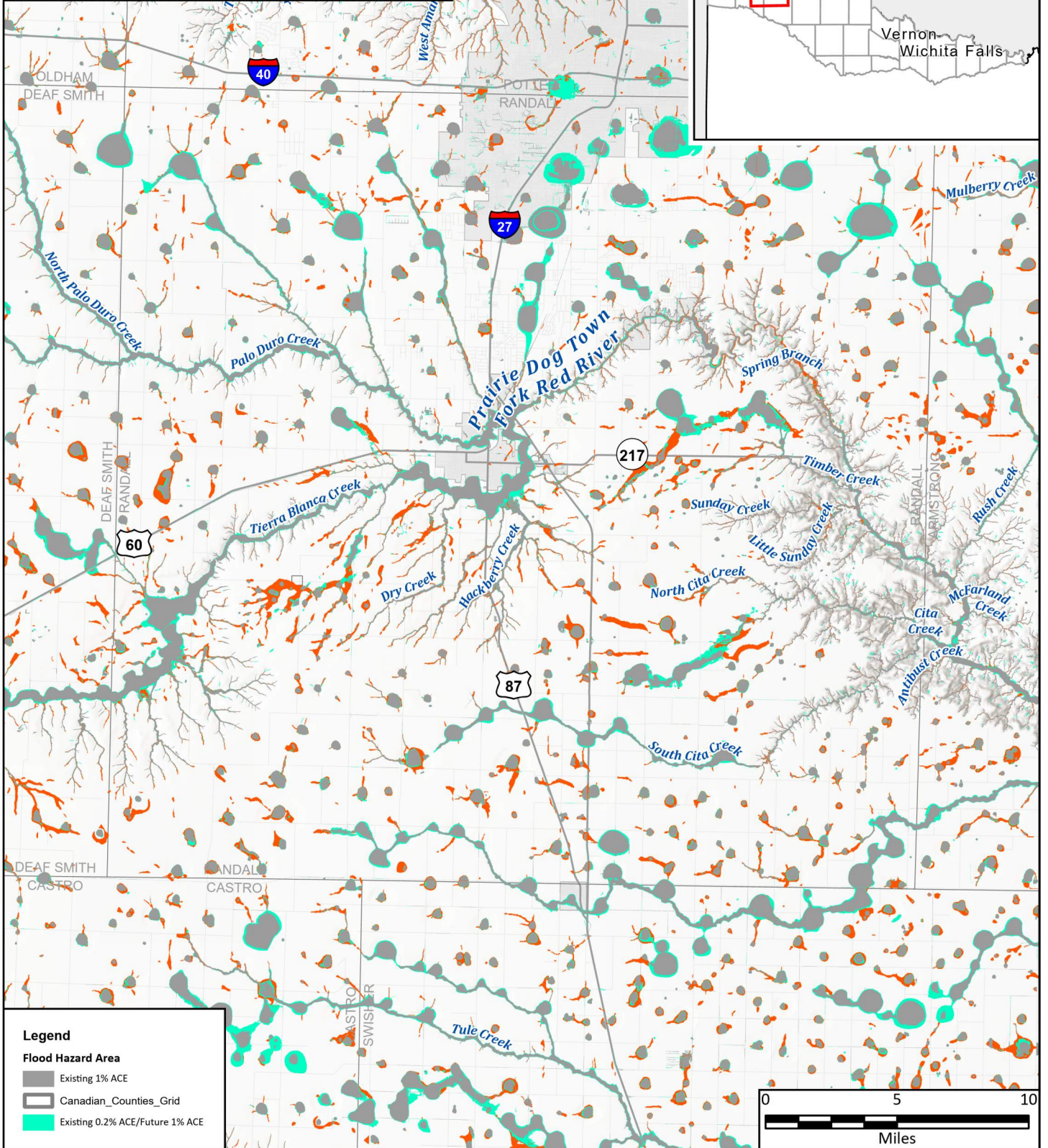
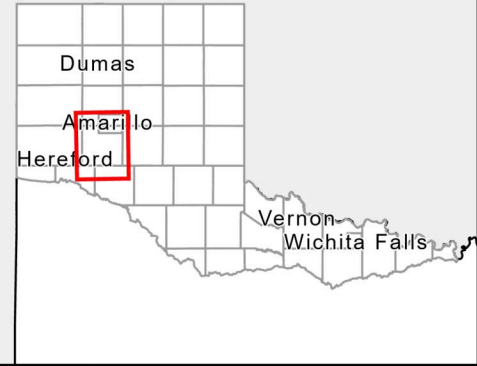

**Legend**

**Flood Hazard Area**

- Existing 1% ACE
- Canadian\_Counties\_Grid
- Existing 0.2% ACE/Future 1% ACE



FN PROJECT NO.	PPC21323
DATE CREATED	6/21/2023
DATUM & COORDINATE SYSTEM	NAD 1983 2011 Texas Centric Mapping System Lambert
FILE NAME	ImportsFromArcMap
PREPARED BY	HDO

**REGION 1 CANADIAN UPPER RED REGIONAL FLOOD PLANNING GROUP**

**FREES & NICHOLS**

801 Cherry St. Suite 2800  
Fort Worth, Texas 76102  
Office: (817) 735-7300

Region 1: Canadian - Upper Red

## Randall County

### Extent of Increase of Flood Hazard Compared to Existing Condition

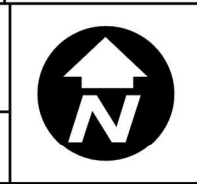

**Map 10**

19 of 44

### Flood Hazard Area in Square Miles

	Existing	Future	%Change
1% ACE	108.48	125.92	78.57
0.2% ACE	17.44	31.13	16.07
Flood Prone Area (Unknown ACE)	0	0	-30.24

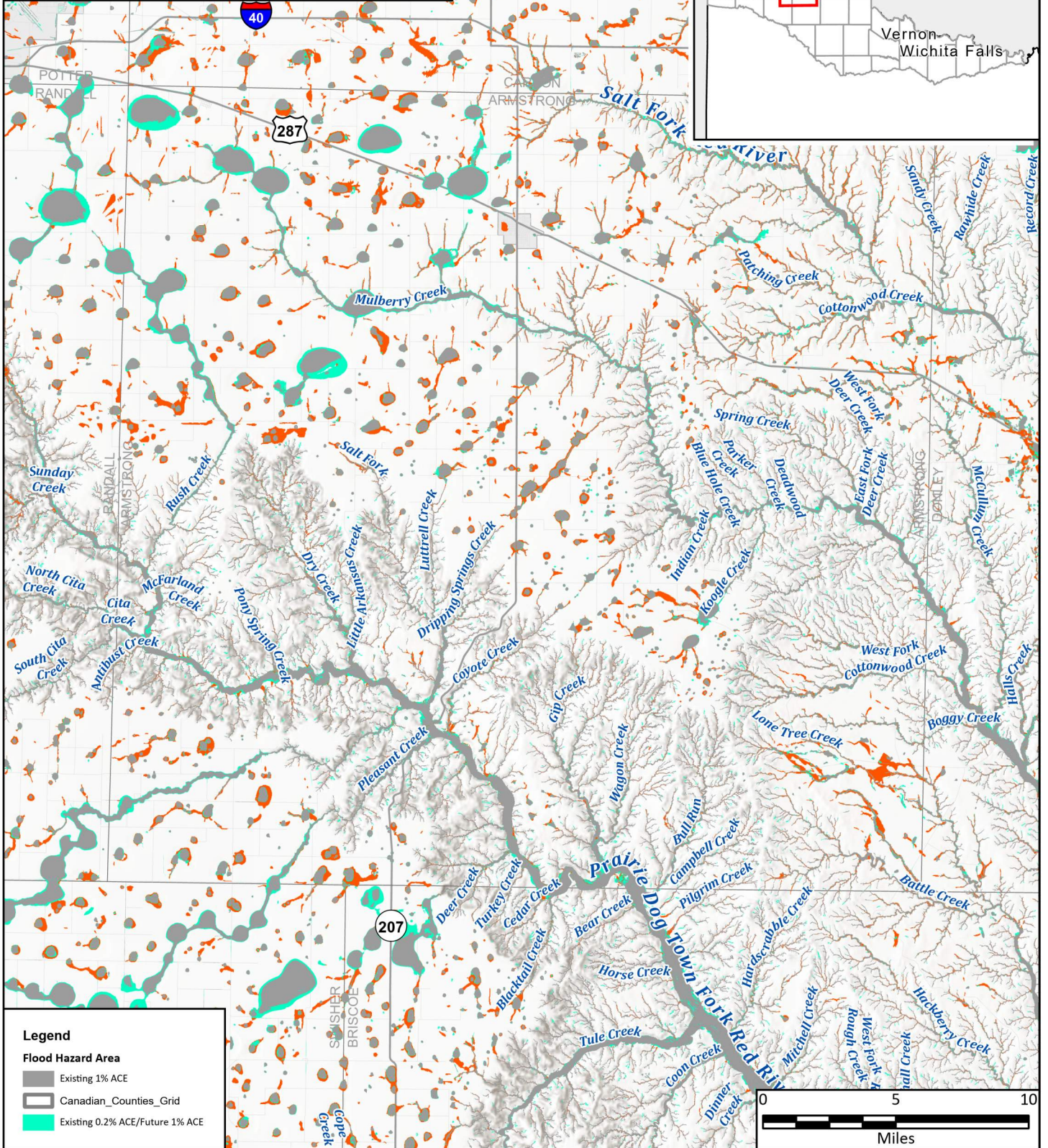
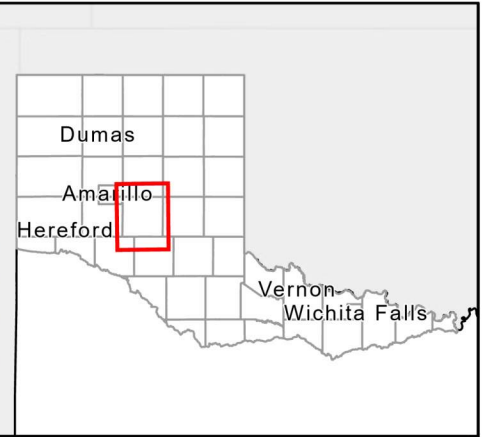

**Legend**

**Flood Hazard Area**

- Existing 1% ACE
- Canadian\_Counties\_Grid
- Existing 0.2% ACE/Future 1% ACE



FN PROJECT NO.	PPC21323
DATE CREATED	6/21/2023
DATUM & COORDINATE SYSTEM	NAD 1983 2011 Texas Centric Mapping System Lambert
FILE NAME	ImportsFromArcMap
PREPARED BY	HDO

**REGION 1 CANADIAN UPPER RED**  
REGIONAL FLOOD PLANNING GROUP

**FRESE & NICHOLS**  
801 Cherry St. Suite 2800  
Fort Worth, Texas 76102  
Office: (817) 735-7300

Region 1: Canadian - Upper Red

## Armstrong County

Extent of Increase of Flood Hazard Compared to Existing Condition

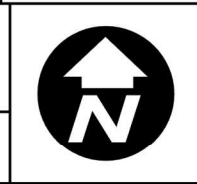

**Map 10**  
20 of 44



### Flood Hazard Area in Square Miles

	Existing	Future	%Change
1% ACE	64.05	98.04	-23.09
0.2% ACE	33.99	26.14	53.06
Flood Prone Area (Unknown ACE)	0	0	-34.14

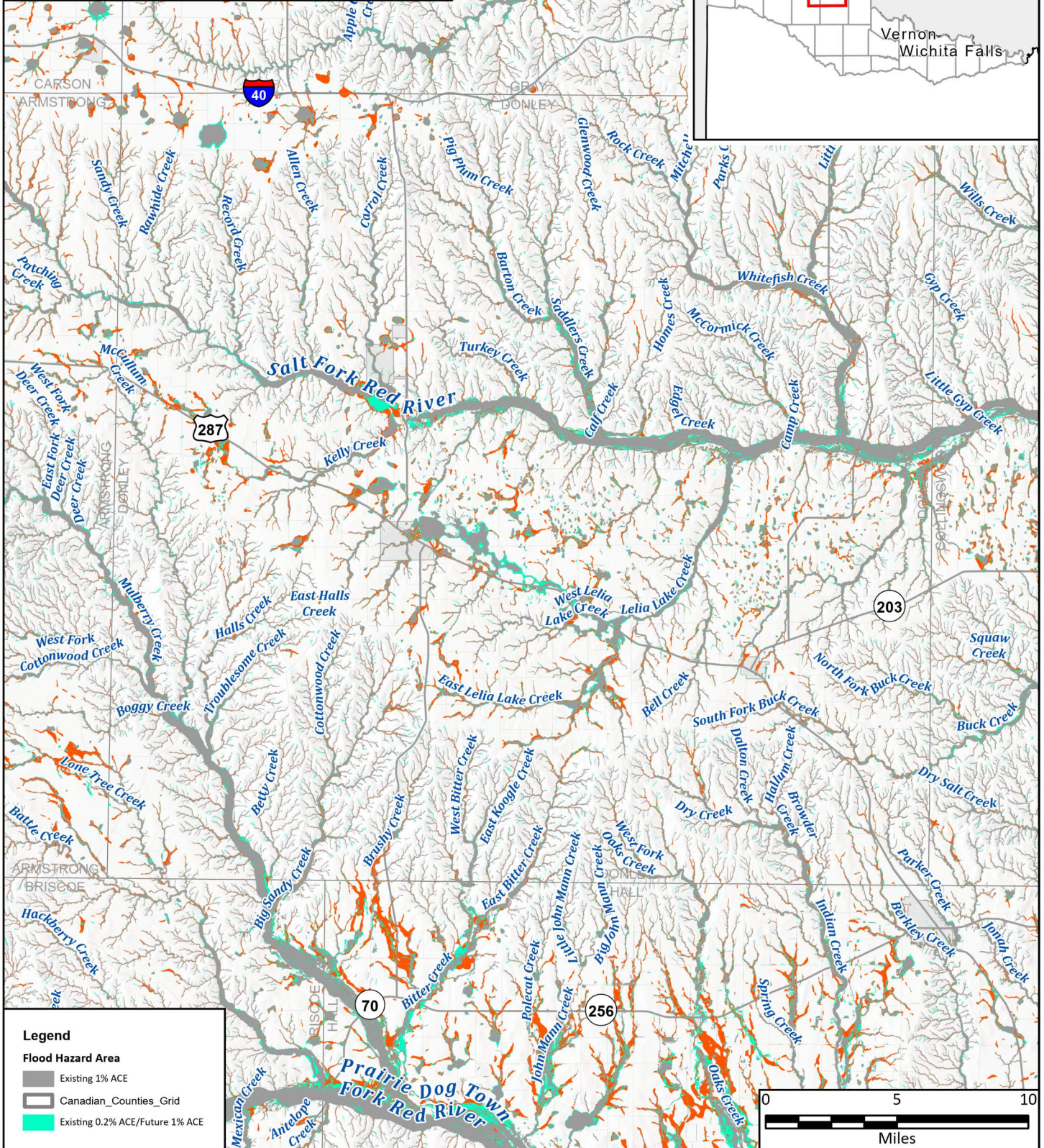
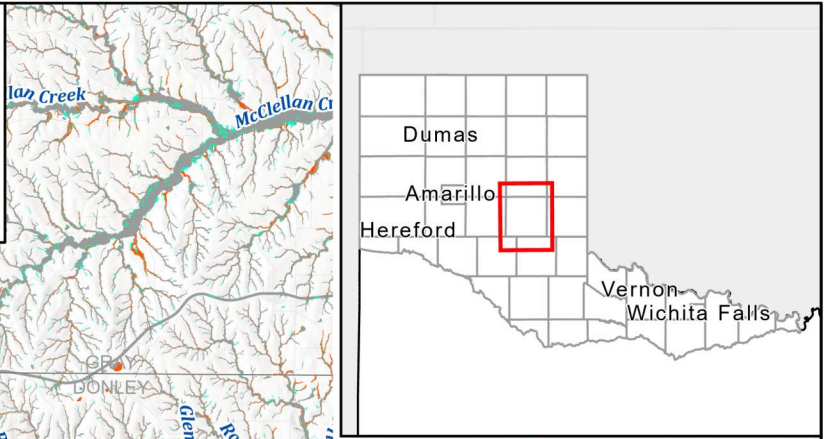

**Legend**

**Flood Hazard Area**

- Existing 1% ACE
- Canadian\_Countries\_Grid
- Existing 0.2% ACE/Future 1% ACE



FN PROJECT NO.	PPC21323
DATE CREATED	6/21/2023
DATUM & COORDINATE SYSTEM	NAD 1983 2011 Texas Centric Mapping System Lambert
FILE NAME	ImportsFromArcMap
PREPARED BY	HDO

**REGION 1 CANADIAN UPPER RED REGIONAL FLOOD PLANNING GROUP**

**FREESE NICHOLS**

801 Cherry St. Suite 2800  
Fort Worth, Texas 76102  
Office: (817) 735-7300

Region 1: Canadian - Upper Red

## Donley County

### Extent of Increase of Flood Hazard Compared to Existing Condition

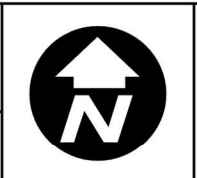

**Map 10**

21 of 44

### Flood Hazard Area in Square Miles

	Existing	Future	%Change
1% ACE	122.02	141.36	50.26
0.2% ACE	19.33	29.05	15.84
Flood Prone Area (Unknown ACE)	0	0	-100

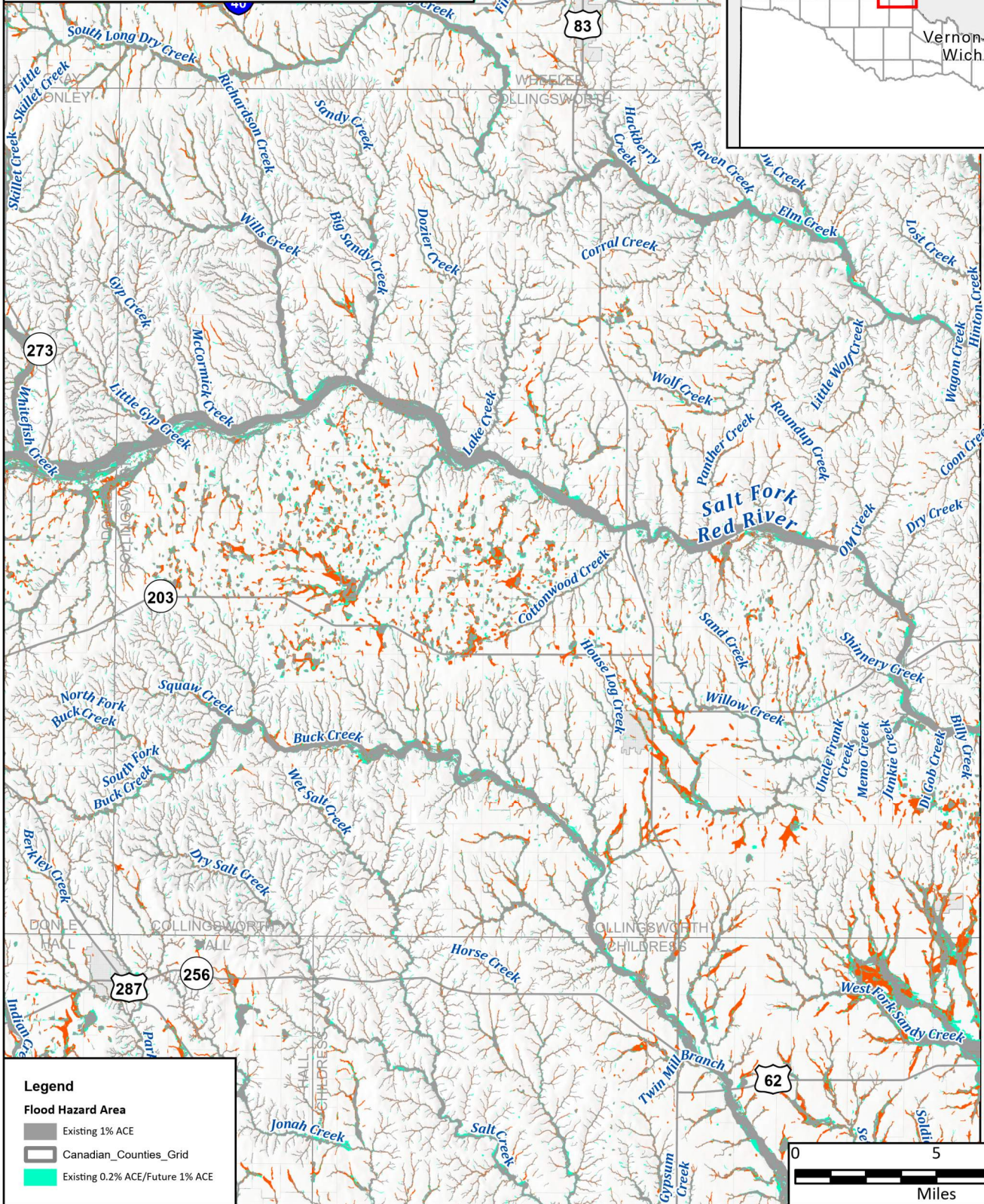
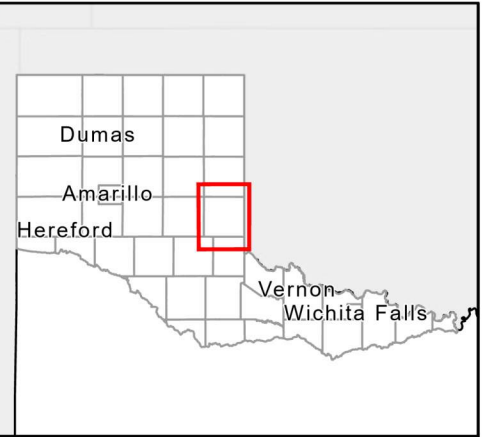
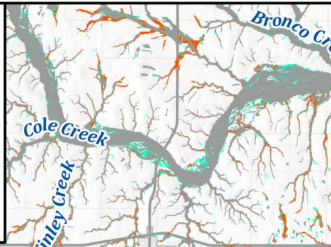

**Legend**

**Flood Hazard Area**

- Existing 1% ACE
- Canadian\_Counties\_Grid
- Existing 0.2% ACE/Future 1% ACE

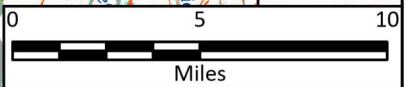

FN PROJECT NO.	PPC21323
DATE CREATED	6/21/2023
DATUM & COORDINATE SYSTEM	1440 1983 2011 Texas Centric Mapping System Lambert
FILE NAME	ImportsFromArcMap
PREPARED BY	HDO

**REGION CANADIAN UPPER RED**  
REGIONAL FLOOD PLANNING GROUP

**FREESE & NICHOLS**  
801 Cherry St. Suite 2800  
Fort Worth, Texas 76102  
Office: (817) 735-7300

Region 1: Canadian - Upper Red

## Collingsworth County

### Extent of Increase of Flood Hazard Compared to Existing Condition

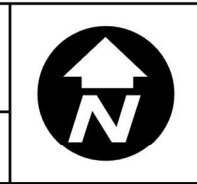

**Map 10**  
22 of 44

### Flood Hazard Area in Square Miles

	Existing	Future	%Change
1% ACE	25.65	35.04	-24.04
0.2% ACE	9.39	7.13	36.61
Flood Prone Area (Unknown ACE)	0	0	0

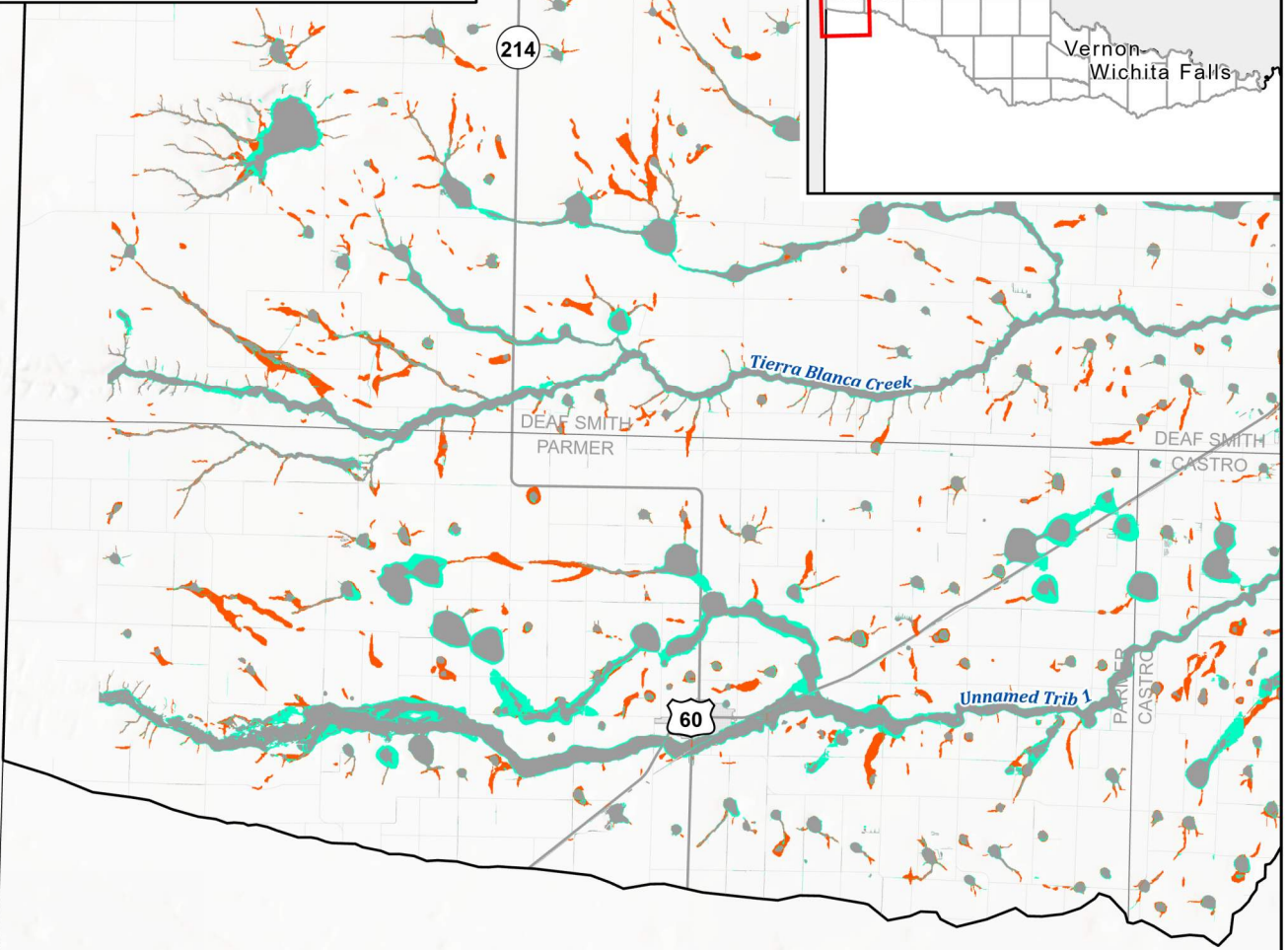
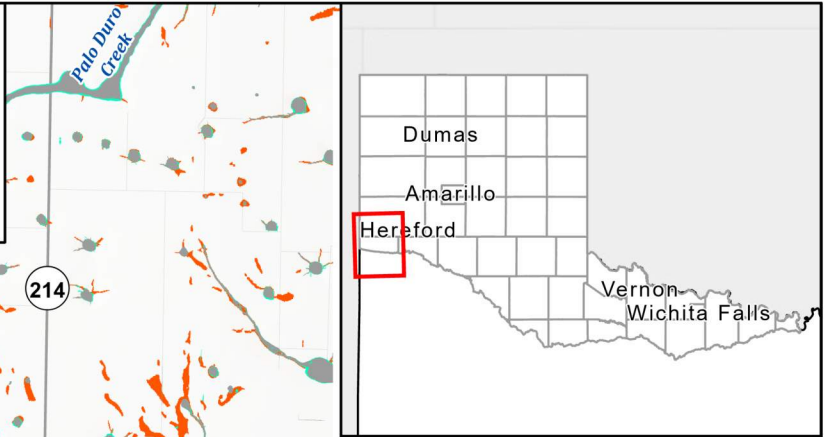

#### Legend

##### Flood Hazard Area

- Existing 1% ACE
- Canadian\_Countries\_Grid
- Existing 0.2% ACE/Future 1% ACE



FN PROJECT NO.	PPC21323
DATE CREATED	6/21/2023
DATUM & COORDINATE SYSTEM	14AD 1983 2011 Texas Centric Mapping System Lambert
FILE NAME	ImportsFromArcMap
PREPARED BY	HDO

**REGION 1 CANADIAN UPPER RED**  
REGIONAL FLOOD PLANNING GROUP

**FREES & NICHOLS**  
801 Cherry St. Suite 2800  
Fort Worth, Texas 76102  
Office: (817) 735-7300

Region 1: Canadian - Upper Red

## Parmer County

### Extent of Increase of Flood Hazard Compared to Existing Condition

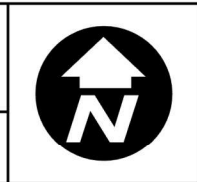

**Map 10**  
23 of 44

### Flood Hazard Area in Square Miles

	Existing	Future	%Change
1% ACE	41.44	57.11	-17.3
0.2% ACE	15.67	12.96	37.8
Flood Prone Area (Unknown ACE)	0	0	-100

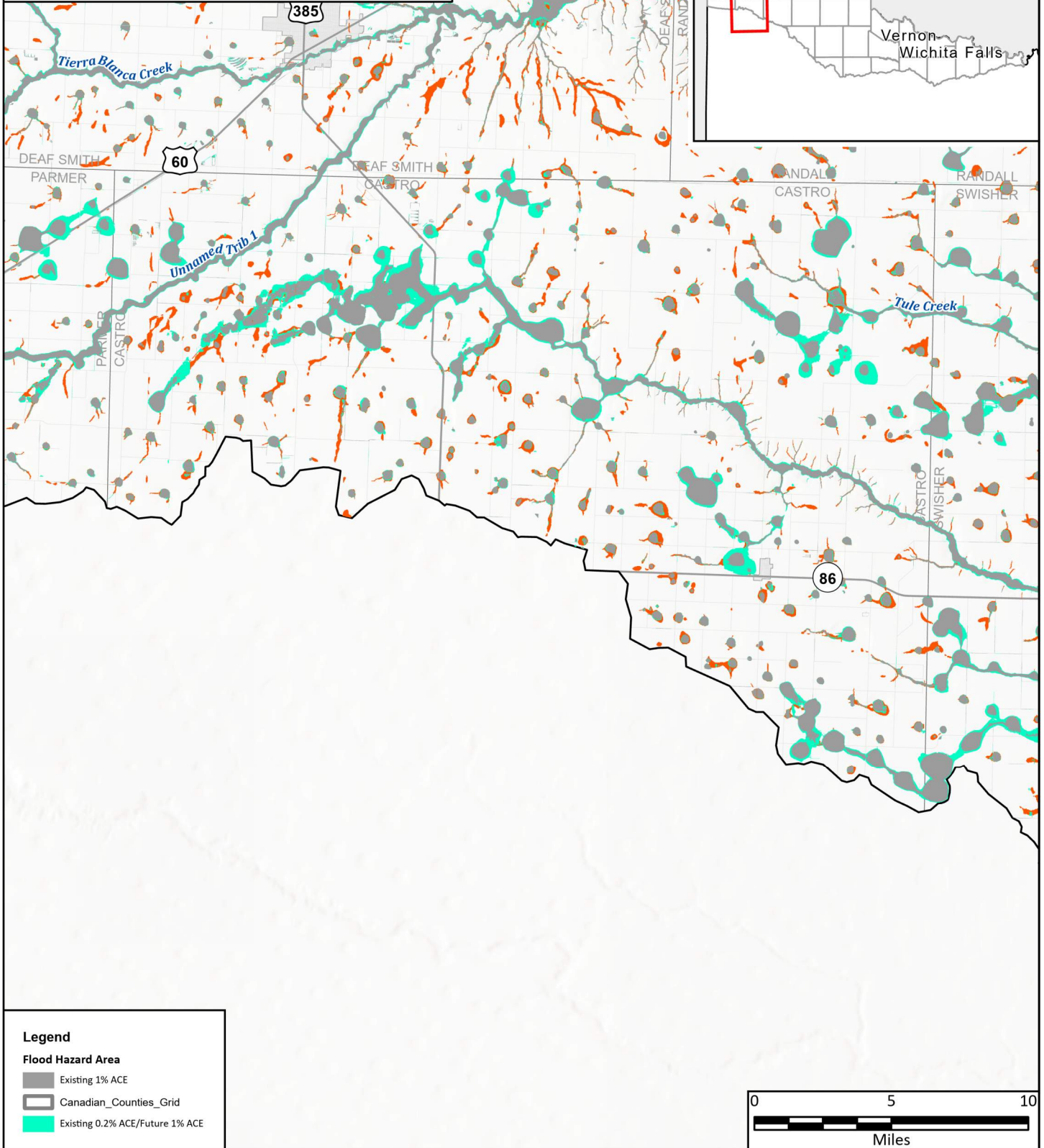

**Legend**

**Flood Hazard Area**

- Existing 1% ACE
- Canadian\_Counties\_Grid
- Existing 0.2% ACE/Future 1% ACE



FN PROJECT NO.	PPC21323
DATE CREATED	6/21/2023
DATUM & COORDINATE SYSTEM	NAD 1983 2011 Texas Centric Mapping System Lambert
FILE NAME	ImportsFromArcMap
PREPARED BY	HDO

**REGION 1 CANADIAN UPPER RED**  
REGIONAL FLOOD PLANNING GROUP

**FRESE & NICHOLS**  
801 Cherry St. Suite 2800  
Fort Worth, Texas 76102  
Office: (817) 735-7300

Region 1: Canadian - Upper Red

## Castro County

Extent of Increase of Flood Hazard Compared to Existing Condition

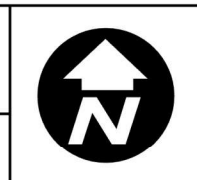

**Map 10**  
24 of 44

### Flood Hazard Area in Square Miles

	Existing	Future	%Change
<b>1% ACE</b>	84.59	110.33	30.68
<b>0.2% ACE</b>	25.73	33.63	30.42
<b>Flood Prone Area (Unknown ACE)</b>	0.01	0.01	-30.35

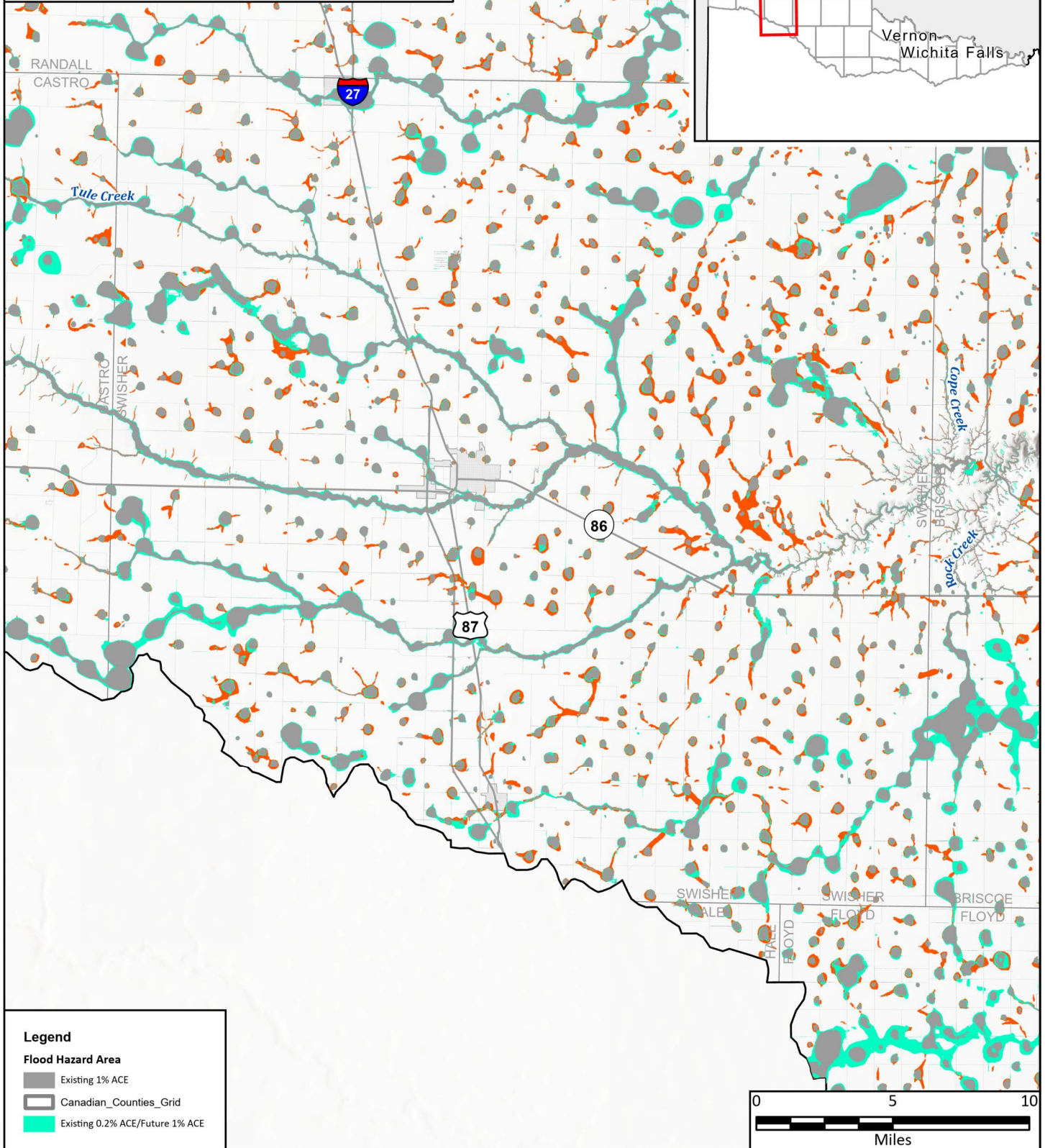
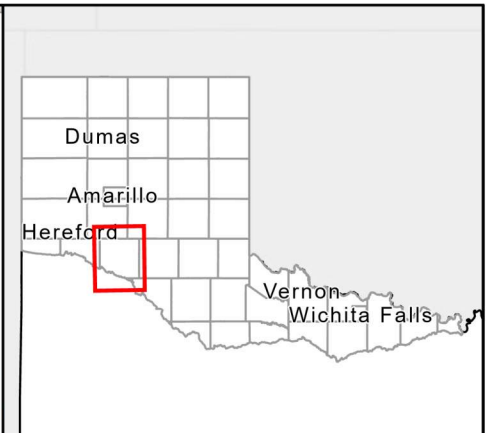
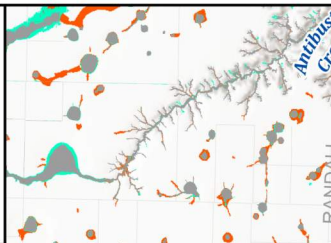

**Legend**

**Flood Hazard Area**

- Existing 1% ACE
- Canadian\_County\_Grid
- Existing 0.2% ACE/Future 1% ACE



FN PROJECT NO.	PPC21323
DATE CREATED	6/21/2023
DATUM & COORDINATE SYSTEM	NAD 1983 2011 Texas Centric Mapping System Lambert
FILE NAME	ImportsFromArcMap
PREPARED BY	HDO

**REGION 1 CANADIAN UPPER RED**  
REGIONAL FLOOD PLANNING GROUP

**FRESE & NICHOLS**  
801 Cherry St. Suite 2800  
Fort Worth, Texas 76102  
Office: (817) 735-7300

Region 1: Canadian - Upper Red

## Swisher County

### Extent of Increase of Flood Hazard Compared to Existing Condition



**Map 10**  
25 of 44

### Flood Hazard Area in Square Miles

	Existing	Future	%Change
1% ACE	119.86	143.25	45.66
0.2% ACE	23.44	34.15	19.51
Flood Prone Area (Unknown ACE)	0	0	0

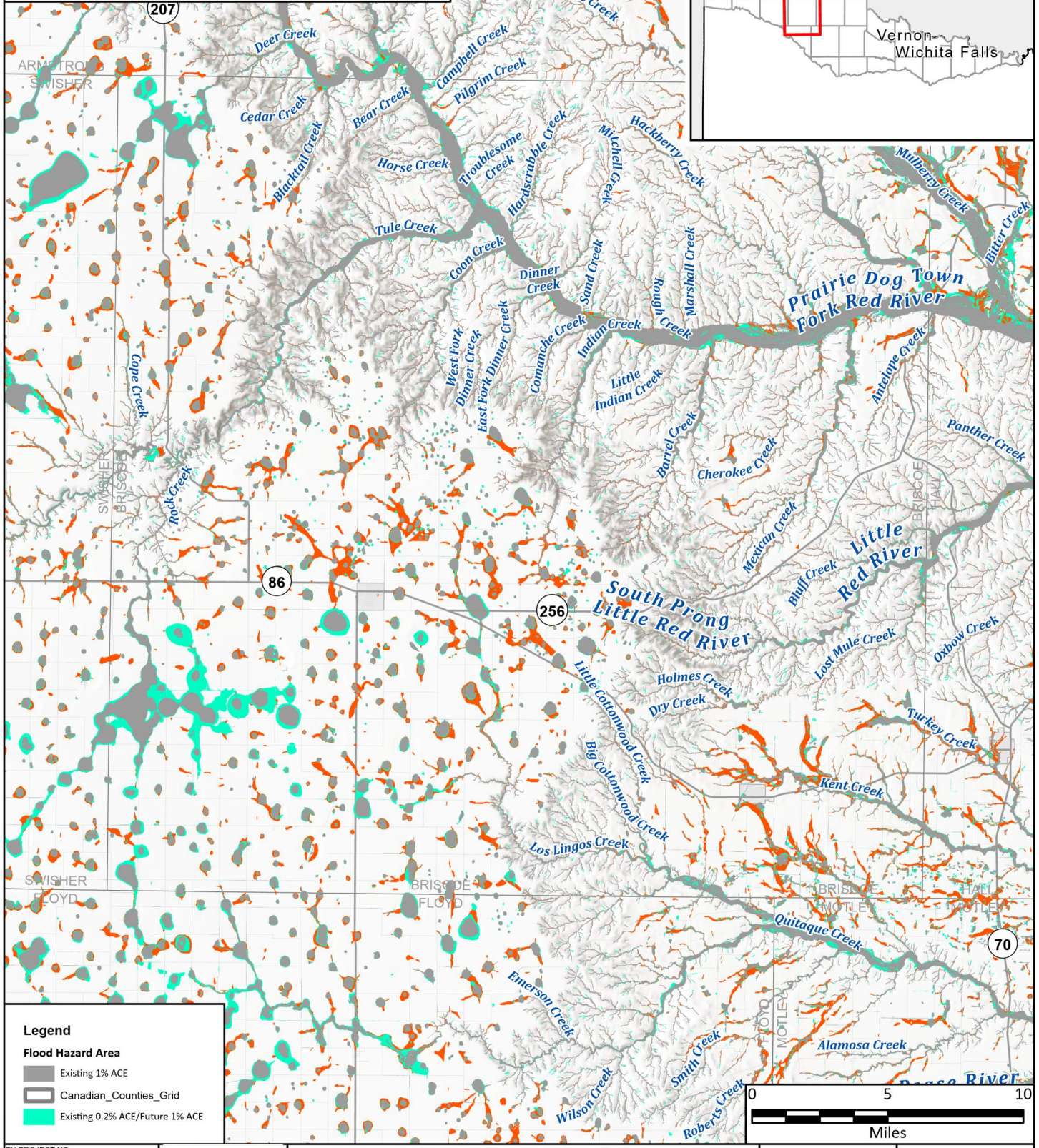
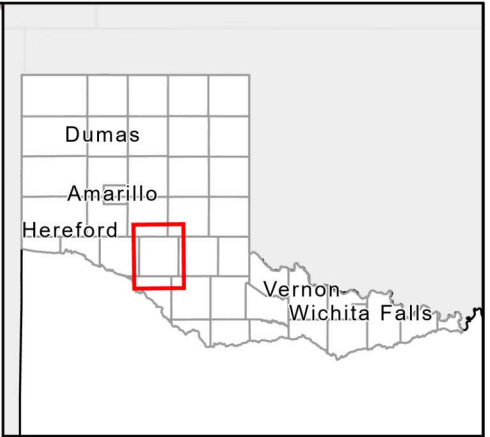

**Legend**

**Flood Hazard Area**

- Existing 1% ACE
- Canadian\_Counties\_Grid
- Existing 0.2% ACE/Future 1% ACE



FN PROJECT NO.	PPC21323
DATE CREATED	6/21/2023
DATUM & COORDINATE SYSTEM	1440_1983_2011 Texas Centric Mapping System Lambert
FILE NAME	ImportsFromArcMap
PREPARED BY	HDO

**REGION 1 CANADIAN UPPER RED REGIONAL FLOOD PLANNING GROUP**

**FREES & NICHOLS**

801 Cherry St. Suite 2800  
Fort Worth, Texas 76102  
Office: (817) 735-7300

Region 1: Canadian - Upper Red

## Briscoe County

### Extent of Increase of Flood Hazard Compared to Existing Condition



**Map 10**

26 of 44

### Flood Hazard Area in Square Miles

	Existing	Future	%Change
1% ACE	146.12	172.09	39.62
0.2% ACE	25.97	36.26	17.77
Flood Prone Area (Unknown ACE)	0	0	-63.73

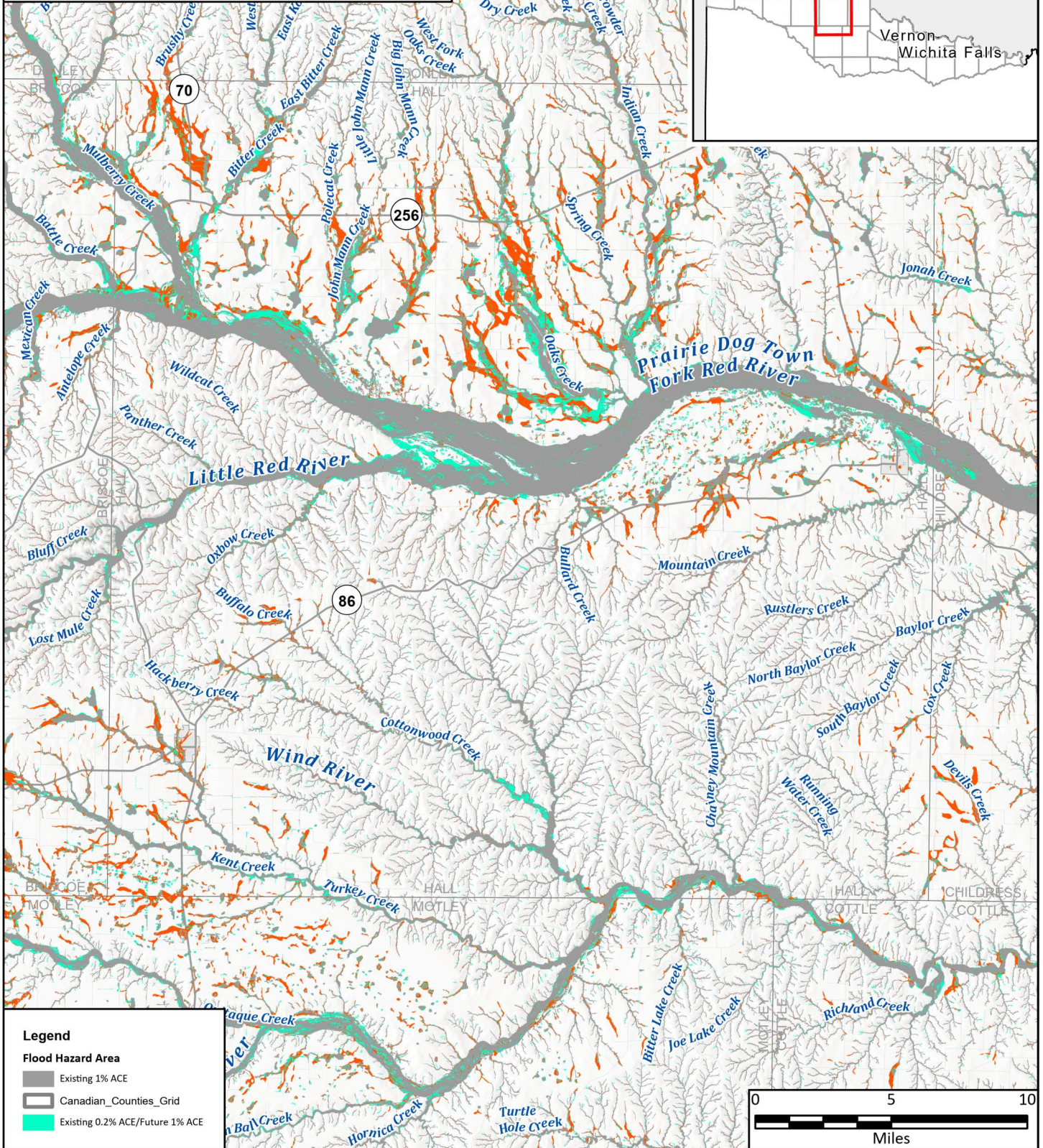
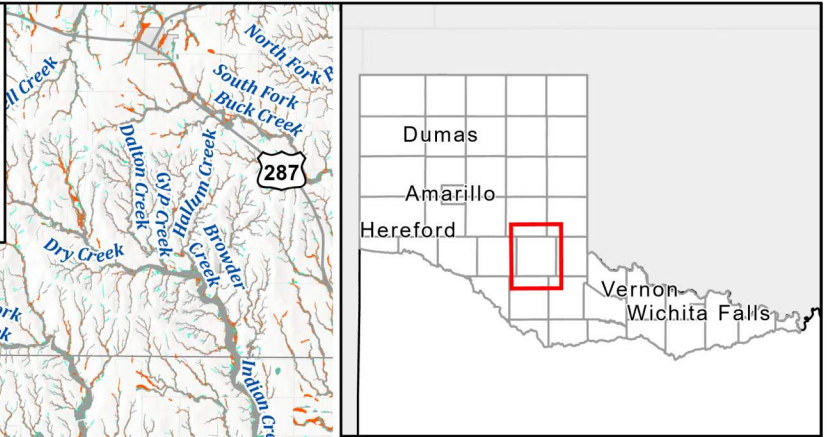

Legend	
	Existing 1% ACE
	Canadian_Counties_Grid
	Existing 0.2% ACE/Future 1% ACE



FN PROJECT NO.	PPC21323
DATE CREATED	6/21/2023
DATUM & COORDINATE SYSTEM	NAD 1983 2011 Texas Centric Mapping System Lambert
FILE NAME	ImportsFromArcMap
PREPARED BY	HDO

**REGION CANADIAN UPPER RED**  
REGIONAL FLOOD PLANNING GROUP

**FREES NICHOLS**  
801 Cherry St. Suite 2800  
Fort Worth, Texas 76102  
Office: (817) 735-7300

Region 1: Canadian - Upper Red

## Hall County

### Extent of Increase of Flood Hazard Compared to Existing Condition

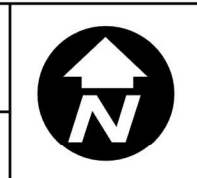

**Map 10**  
27 of 44

### Flood Hazard Area in Square Miles

	Existing	Future	%Change
1% ACE	105.74	121.07	74.5
0.2% ACE	15.32	26.74	14.49
Flood Prone Area (Unknown ACE)	0	0	0.05

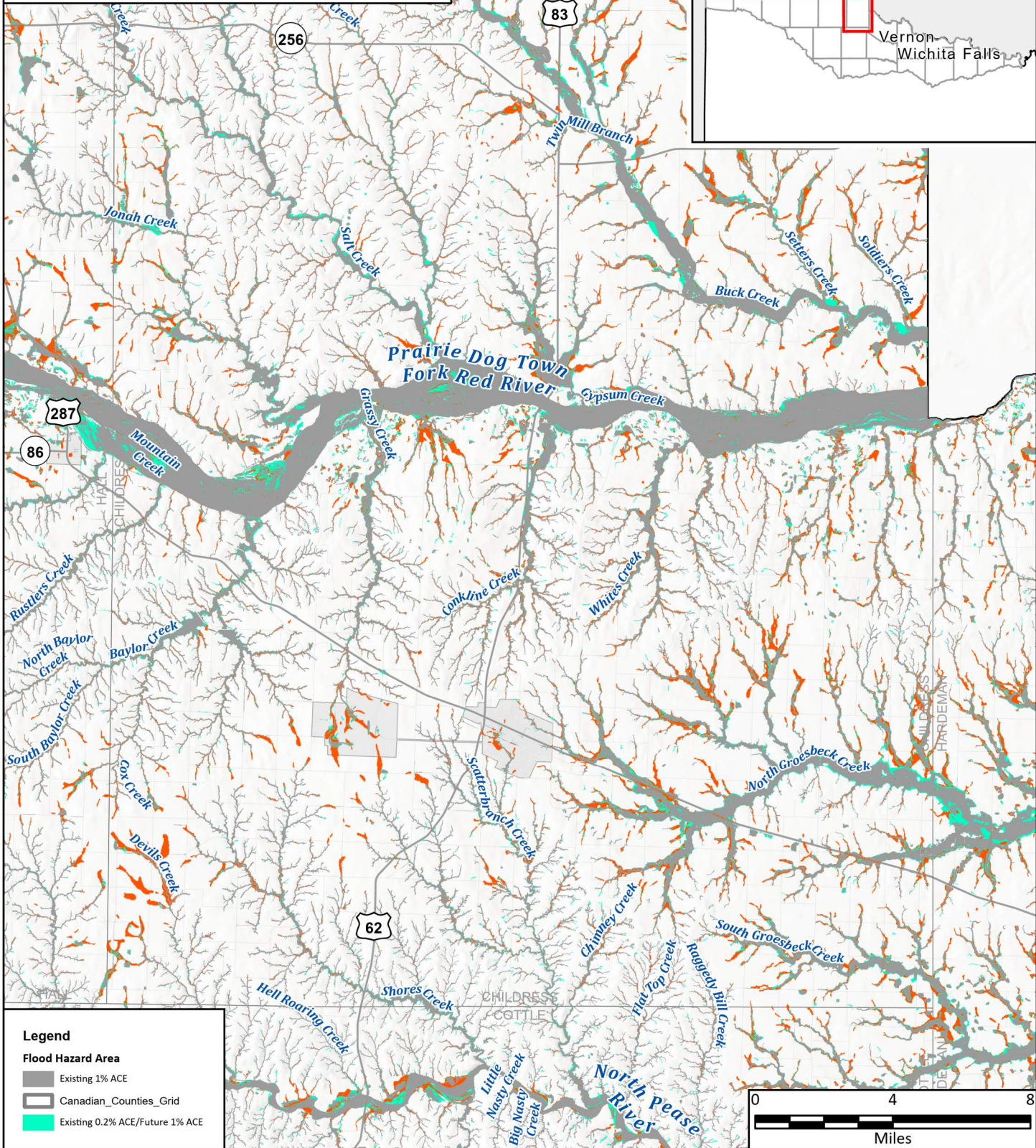

**Legend**

**Flood Hazard Area**

- Existing 1% ACE
- Canadian\_Counties\_Grid
- Existing 0.2% ACE/Future 1% ACE



FN PROJECT NO.	PPC21323
DATE CREATED	6/21/2023
DATUM & COORDINATE SYSTEM	NAD 1983 2011 Texas Centric Mapping System Lambert
FILE NAME	ImportsFromArcMap
PREPARED BY	HDO

**REGION 1 CANADIAN UPPER RED REGIONAL FLOOD PLANNING GROUP**

**FRESE & NICHOLS**

801 Cherry St. Suite 2800  
Fort Worth, Texas 76102  
Office: (817) 735-7300

Region 1: Canadian - Upper Red

## Childress County

### Extent of Increase of Flood Hazard Compared to Existing Condition

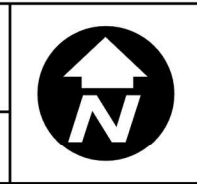

**Map 10**

28 of 44



### Flood Hazard Area in Square Miles

	Existing	Future	%Change
1% ACE	97.32	116.39	94.81
0.2% ACE	19.06	37.14	19.59
Flood Prone Area (Unknown ACE)	0	0	-100

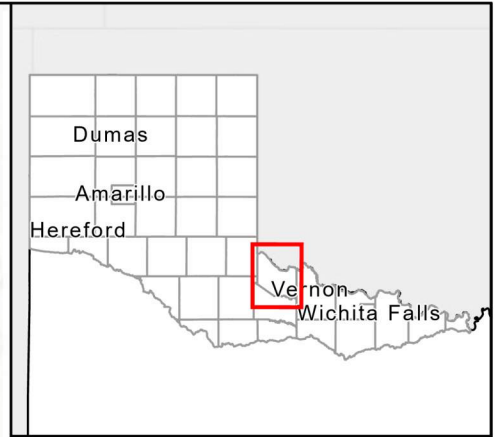

**Legend**

**Flood Hazard Area**

- Existing 1% ACE
- Canadian\_Counties\_Grid
- Existing 0.2% ACE/Future 1% ACE



FN PROJECT NO.	PPC21323
DATE CREATED	6/21/2023
DATUM & COORDINATE SYSTEM	NAD 1983 2011 Texas Centric Mapping System Lambert
FILE NAME	ImportsFromArcMap
PREPARED BY	HDO

**REGION 1 CANADIAN UPPER RED REGIONAL FLOOD PLANNING GROUP**

**FREES & NICHOLS**

801 Cherry St. Suite 2800  
Fort Worth, Texas 76102  
Office: (817) 735-7300

Region 1: Canadian - Upper Red

## Hardeman County

### Extent of Increase of Flood Hazard Compared to Existing Condition

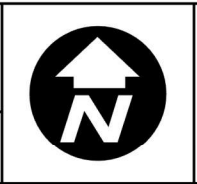

**Map 10**

29 of 44

### Flood Hazard Area in Square Miles

	Existing	Future	%Change
1% ACE	173.29	209.53	98.32
0.2% ACE	36.25	71.89	20.91
Flood Prone Area (Unknown ACE)	0	0	-57.33

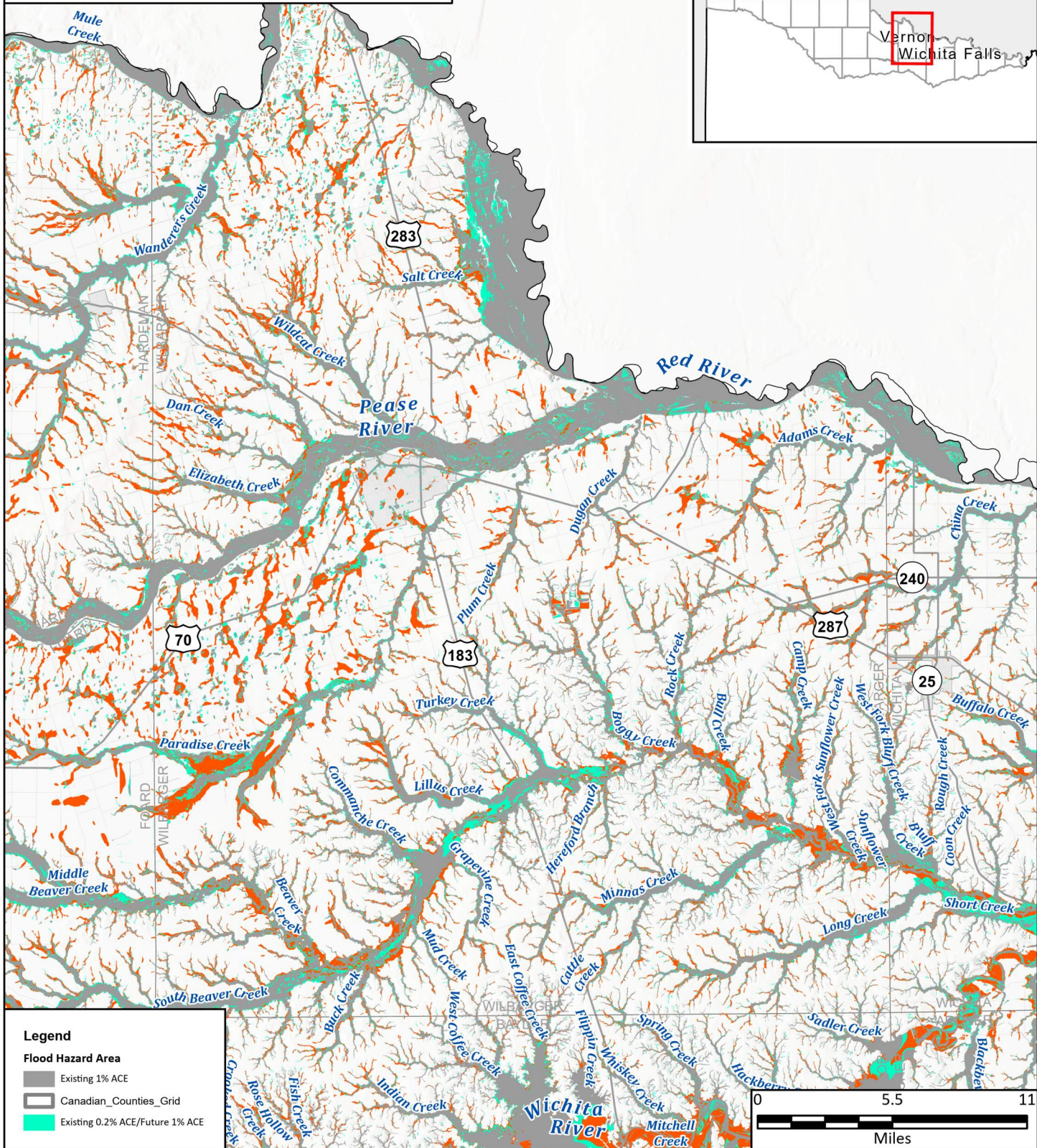
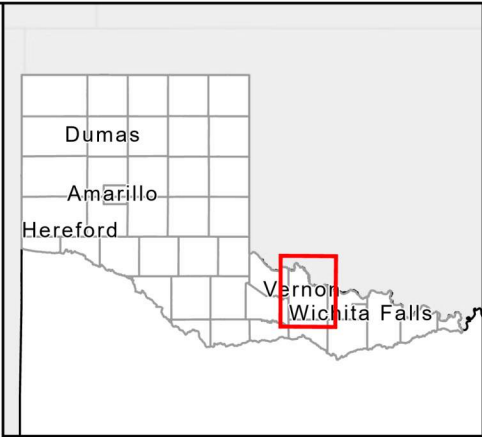

**Legend**

**Flood Hazard Area**

- Existing 1% ACE
- Canadian\_Counties\_Grid
- Existing 0.2% ACE/Future 1% ACE

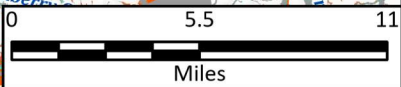

FN PROJECT NO.	PPC21323
DATE CREATED	6/21/2023
DATUM & COORDINATE SYSTEM	1440_1983_2011 Texas Centric Mapping System Lambert
FILE NAME	ImportsFromArcMap
PREPARED BY	HDO

**REGION CANADIAN UPPER RED**  
REGIONAL FLOOD PLANNING GROUP

**FREESE & NICHOLS**  
801 Cherry St. Suite 2800  
Fort Worth, Texas 76102  
Office: (817) 735-7300

Region 1: Canadian - Upper Red

## Wilber County

Extent of Increase of Flood Hazard Compared to Existing Condition

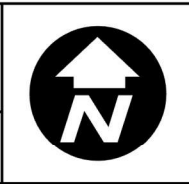

**Map 10**  
30 of 44

### Flood Hazard Area in Square Miles

	Existing	Future	%Change
1% ACE	116.16	146.36	49.39
0.2% ACE	30.19	45.1	25.99
Flood Prone Area (Unknown ACE)	0.08	0.08	-2.18

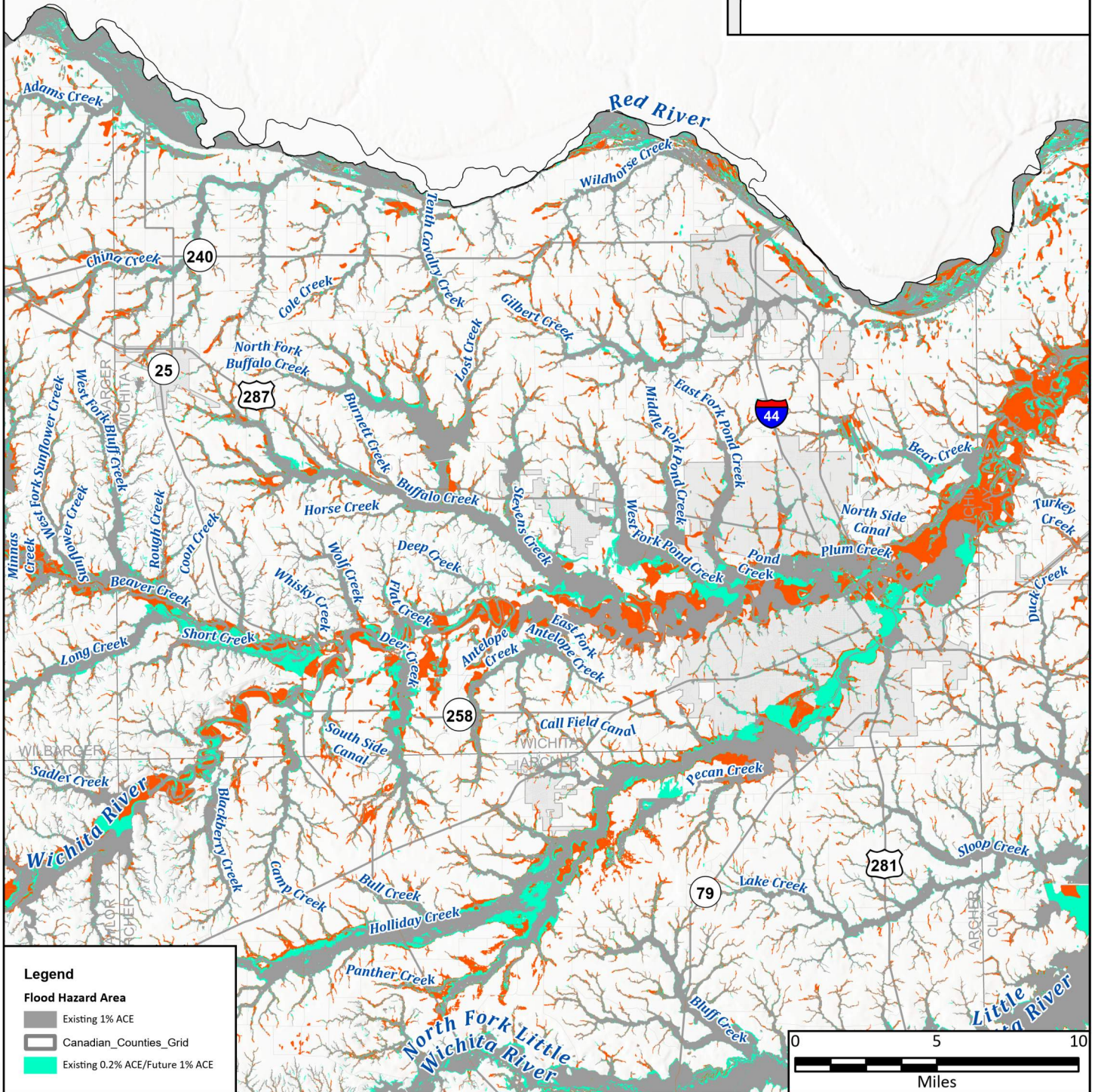
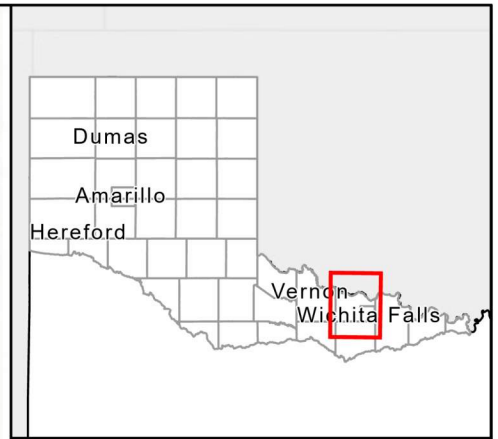

**Legend**

**Flood Hazard Area**

- Existing 1% ACE
- Canadian\_Counties\_Grid
- Existing 0.2% ACE/Future 1% ACE



FN PROJECT NO.	PPC21323
DATE CREATED	6/21/2023
DATUM & COORDINATE SYSTEM	1440 1983 2011 Texas Centric Mapping System Lambert
FILE NAME	ImportsFromArcMap
PREPARED BY	HDO

**REGION 1 CANADIAN UPPER RED REGIONAL FLOOD PLANNING GROUP**

**FRESE & NICHOLS**

801 Cherry St. Suite 2800  
Fort Worth, Texas 76102  
Office: (817) 735-7300

Region 1: Canadian - Upper Red

## Wichita County

### Extent of Increase of Flood Hazard Compared to Existing Condition

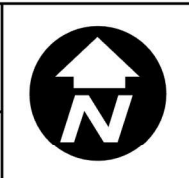

**Map 10**

31 of 44

### Flood Hazard Area in Square Miles

	Existing	Future	%Change
1% ACE	121.38	140.26	69.15
0.2% ACE	18.88	31.93	15.55
Flood Prone Area (Unknown ACE)	0	0	0

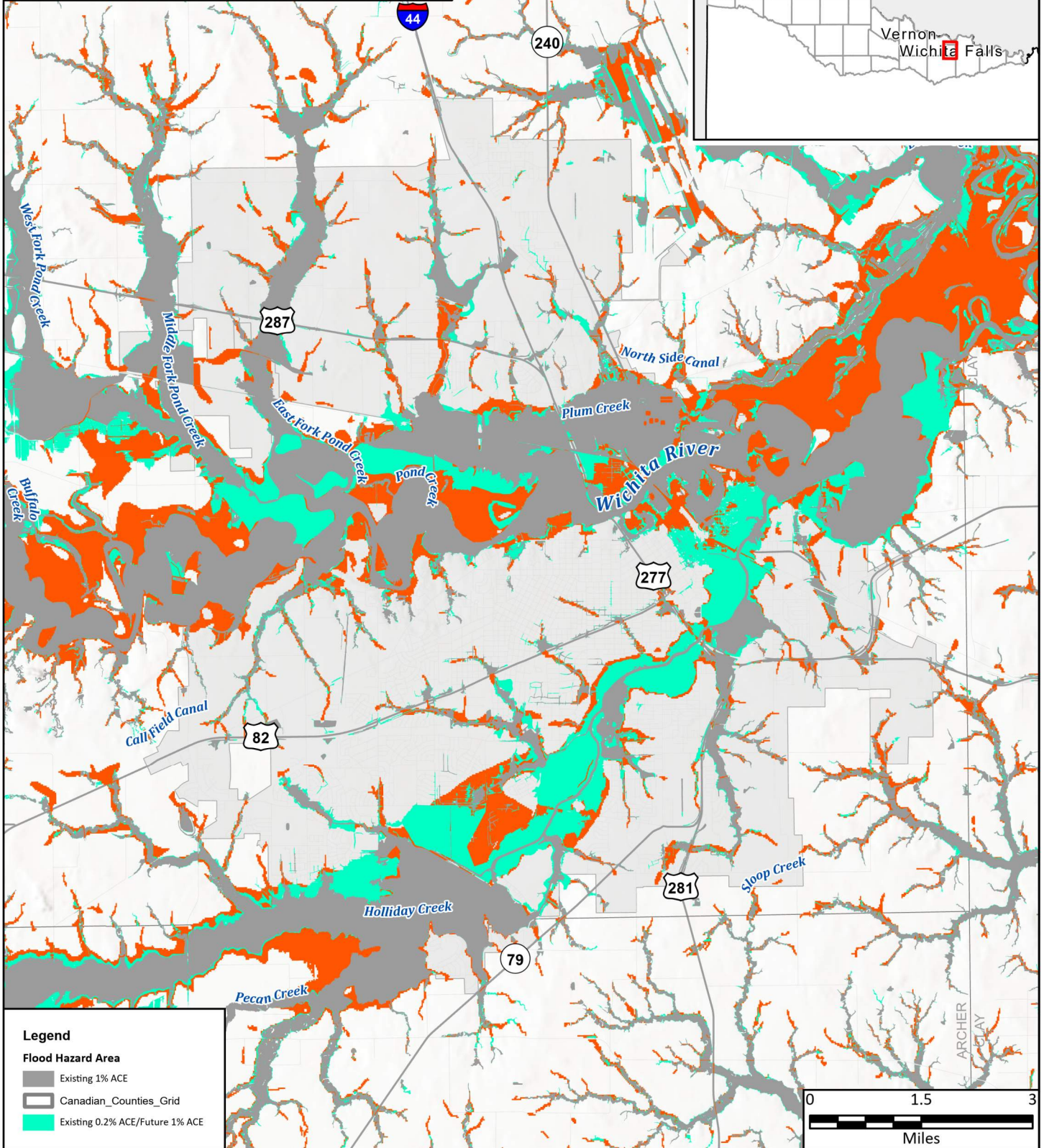

**Legend**

**Flood Hazard Area**

- Existing 1% ACE
- Canadian\_Counties\_Grid
- Existing 0.2% ACE/Future 1% ACE



FN PROJECT NO.	PPC21323
DATE CREATED	6/21/2023
DATUM & COORDINATE SYSTEM	1480_1983_2011 Texas Centric Mapping System Lambert
FILE NAME	ImportsFromArcMap
PREPARED BY	HDO

**REGION 1 CANADIAN UPPER RED**  
REGIONAL FLOOD PLANNING GROUP

**FREES & NICHOLS**  
801 Cherry St. Suite 2800  
Fort Worth, Texas 76102  
Office: (817) 735-7300

Region 1: Canadian - Upper Red

## City of Wichita Falls

### Extent of Increase of Flood Hazard Compared to Existing Condition

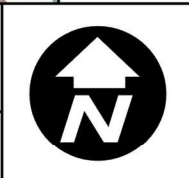

**Map 10**  
32 of 44

### Flood Hazard Area in Square Miles

	Existing	Future	%Change
<b>1% ACE</b>	93.78	110.27	108.96
<b>0.2% ACE</b>	16.5	34.47	17.59
<b>Flood Prone Area (Unknown ACE)</b>	0	0	0.05

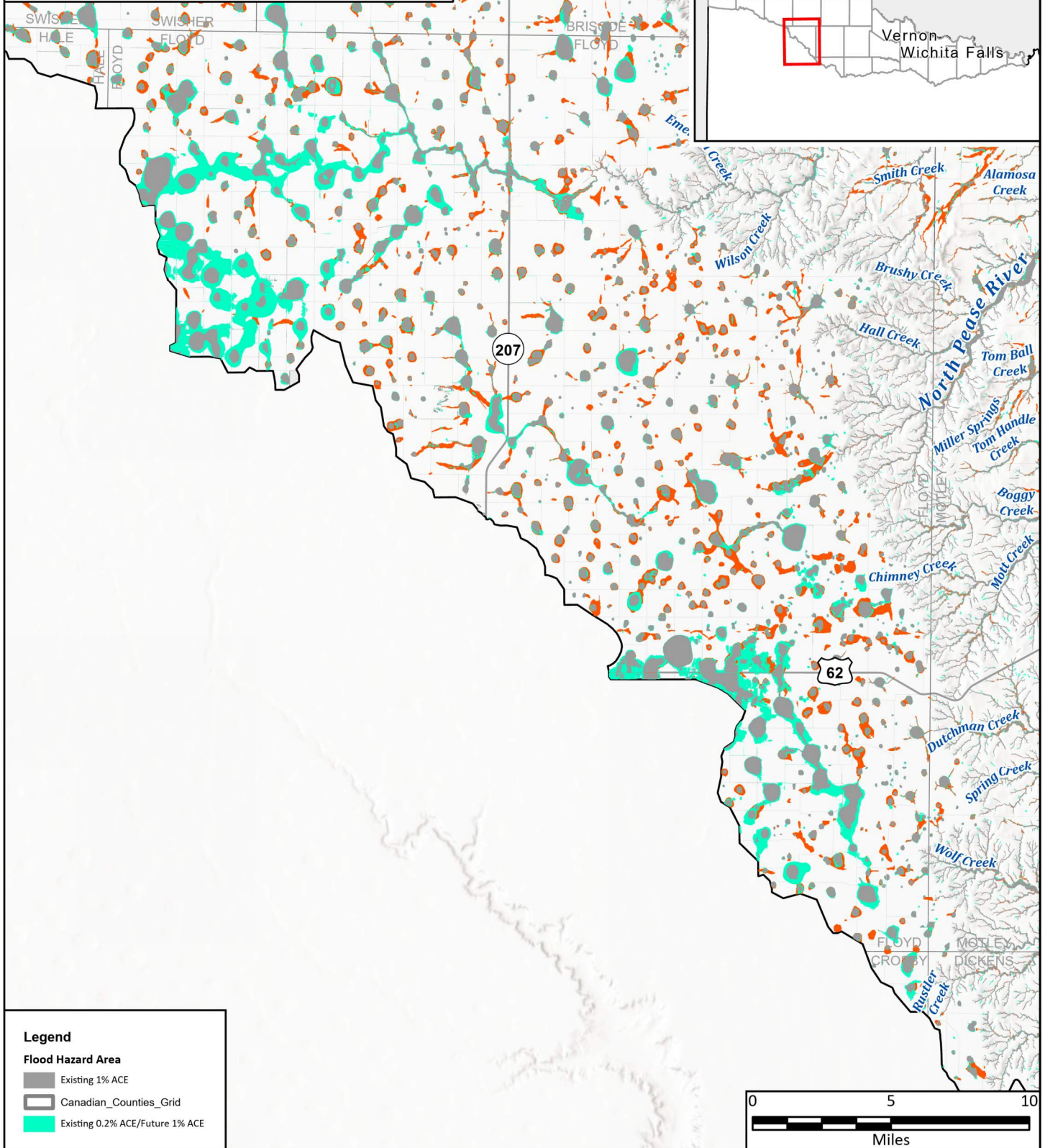
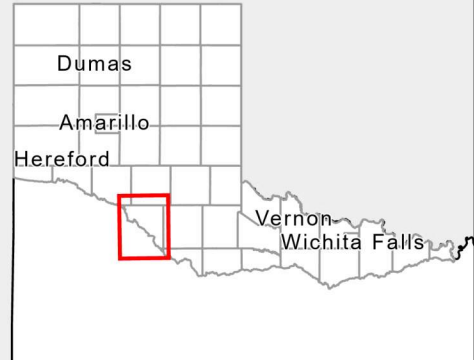

**Legend**

**Flood Hazard Area**

- Existing 1% ACE
- Canadian\_Countries\_Grid
- Existing 0.2% ACE/Future 1% ACE



FN PROJECT NO.	PPC21323
DATE CREATED	6/21/2023
DATUM & COORDINATE SYSTEM	NAD 1983 2011 Texas Centric Mapping System Lambert
FILE NAME	ImportsFromArcMap
PREPARED BY	HDO

**REGION 1 CANADIAN UPPER RED**  
REGIONAL FLOOD PLANNING GROUP

**FREESSE & NICHOLS**  
801 Cherry St. Suite 2800  
Fort Worth, Texas 76102  
Office: (817) 735-7300

Region 1: Canadian - Upper Red

## Floyd County

### Extent of Increase of Flood Hazard Compared to Existing Condition

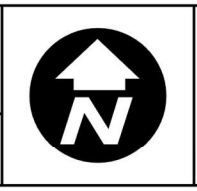

**Map 10**  
33 of 44

### Flood Hazard Area in Square Miles

	Existing	Future	%Change
1% ACE	127.94	146.41	37.74
0.2% ACE	18.47	25.44	14.44
Flood Prone Area (Unknown ACE)	0	0	-24.97

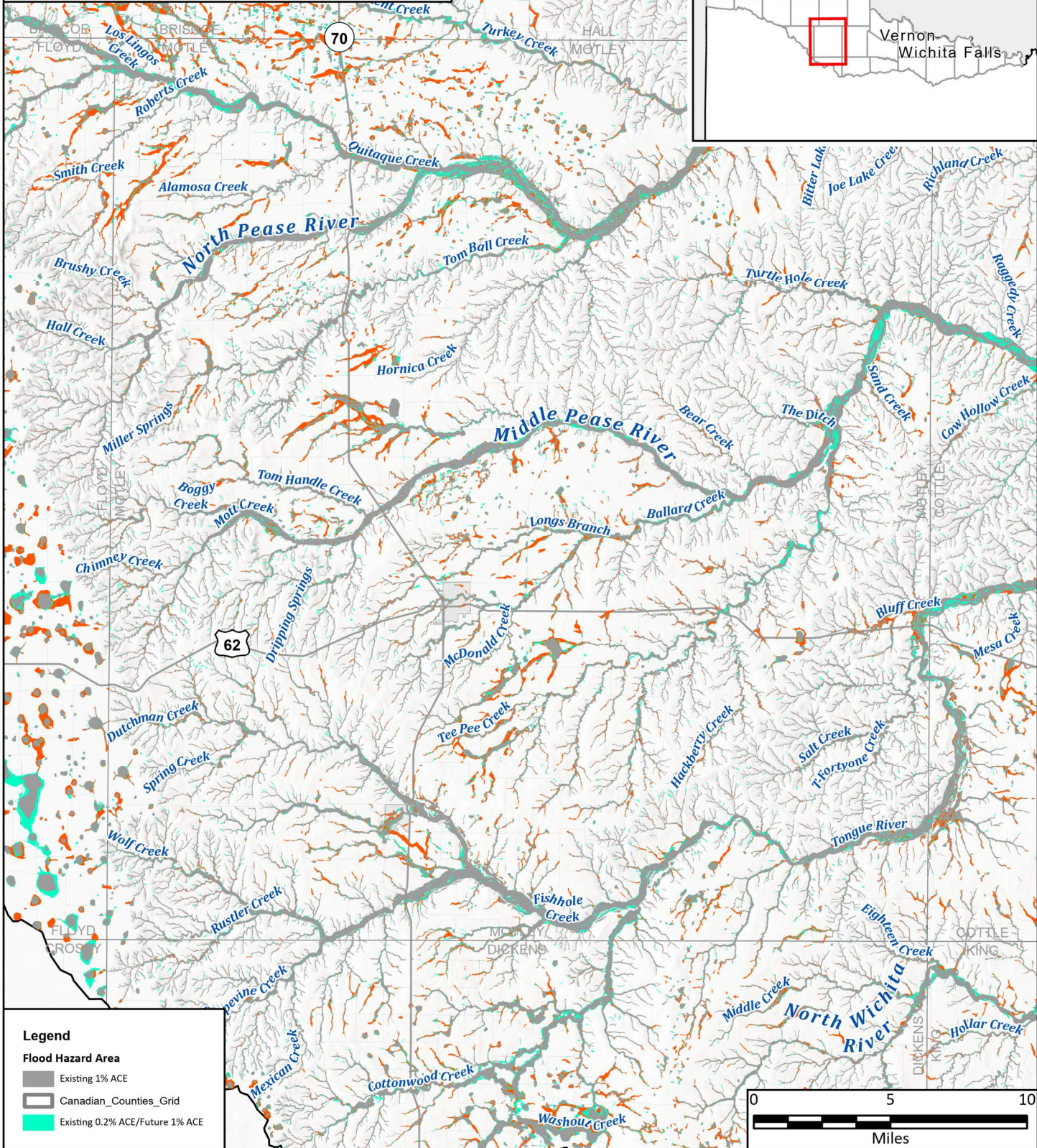

**Legend**

**Flood Hazard Area**

- Existing 1% ACE
- Canadian\_Counties\_Grid
- Existing 0.2% ACE/Future 1% ACE



FN PROJECT NO.	PPC21323
DATE CREATED	6/21/2023
DATUM & COORDINATE SYSTEM	
FILE NAME	ImportsFromArcMap
PREPARED BY	HDO

**REGION CANADIAN UPPER RED**  
REGIONAL FLOOD PLANNING GROUP

**FREES NICHOLS**  
801 Cherry St. Suite 2800  
Fort Worth, Texas 76102  
Office: (817) 735-7300

Region 1: Canadian - Upper Red

## Motley County

### Extent of Increase of Flood Hazard Compared to Existing Condition

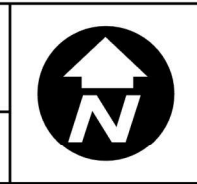

**Map 10**  
34 of 44

### Flood Hazard Area in Square Miles

	Existing	Future	%Change
<b>1% ACE</b>	147.88	212.51	98.73
<b>0.2% ACE</b>	64.63	128.44	43.71
<b>Flood Prone Area (Unknown ACE)</b>	0	0	-37.37

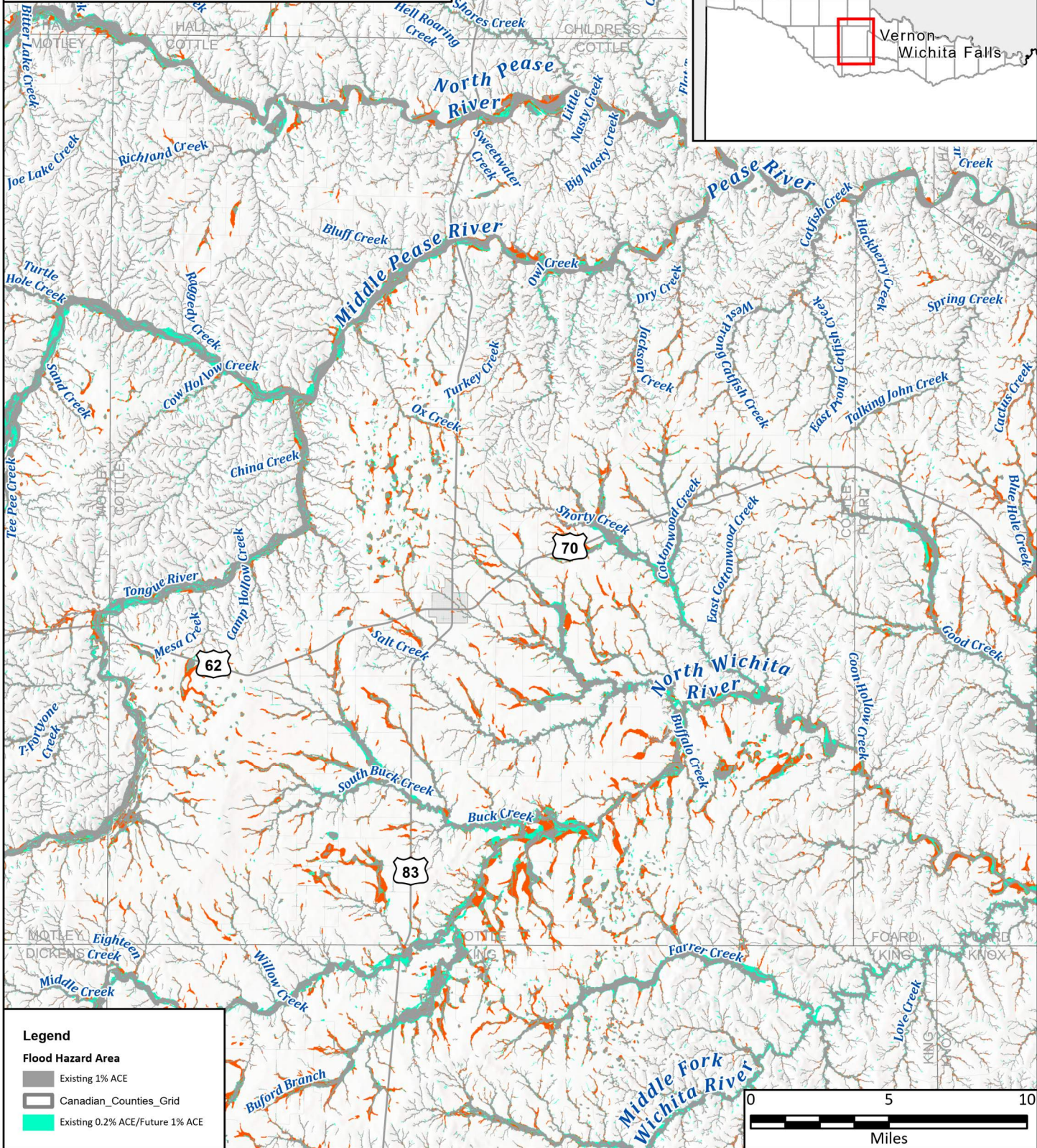

**Legend**

**Flood Hazard Area**

- Existing 1% ACE
- Canadian\_Counties\_Grid
- Existing 0.2% ACE/Future 1% ACE

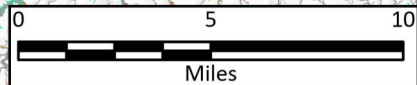

FN PROJECT NO.	PPC21323
DATE CREATED	6/21/2023
DATUM & COORDINATE SYSTEM	NAD 1983 2011 Texas Centric Mapping System Lambert
FILE NAME	ImportsFromArcMap
PREPARED BY	HDO

**REGION 1 CANADIAN UPPER RED**  
REGIONAL FLOOD PLANNING GROUP

**FRESE & NICHOLS**  
801 Cherry St. Suite 2800  
Fort Worth, Texas 76102  
Office: (817) 735-7300

Region 1: Canadian - Upper Red

## Cottle County

### Extent of Increase of Flood Hazard Compared to Existing Condition

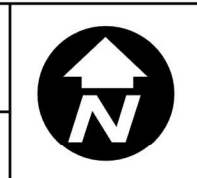

**Map 10**  
35 of 44

### Flood Hazard Area in Square Miles

	Existing	Future	%Change
1% ACE	113.52	132.99	96.99
0.2% ACE	19.47	38.35	17.15
Flood Prone Area (Unknown ACE)	0	0	-100

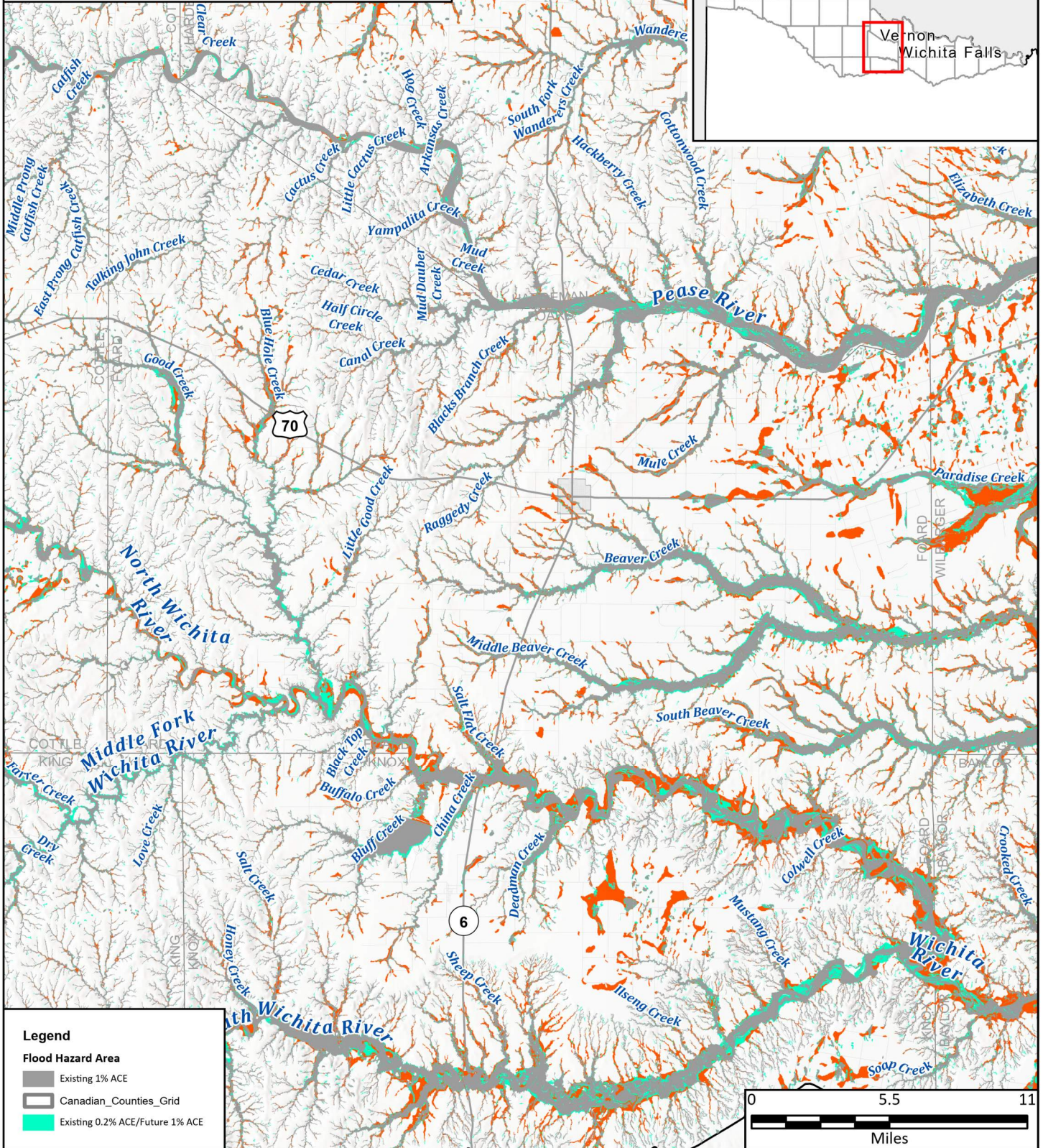

**Legend**

**Flood Hazard Area**

- Existing 1% ACE
- Canadian\_Counties\_Grid
- Existing 0.2% ACE/Future 1% ACE



FN PROJECT NO.	PPC21323
DATE CREATED	6/21/2023
DATUM & COORDINATE SYSTEM	NAD 1983 2011 Texas Centric Mapping System Lambert
FILE NAME	ImportsFromArcMap
PREPARED BY	HDO

**REGION CANADIAN UPPER RED**  
REGIONAL FLOOD PLANNING GROUP

**FREESE NICHOLS**  
801 Cherry St. Suite 2800  
Fort Worth, Texas 76102  
Office: (817) 735-7300

Region 1: Canadian - Upper Red

## Foard County

### Extent of Increase of Flood Hazard Compared to Existing Condition

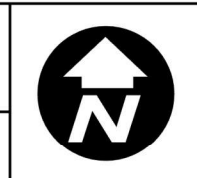

**Map 10**  
36 of 44



### Flood Hazard Area in Square Miles

	Existing	Future	%Change
1% ACE	127.68	146.58	47.35
0.2% ACE	19.07	28.1	14.81
Flood Prone Area (Unknown ACE)	0	0	0

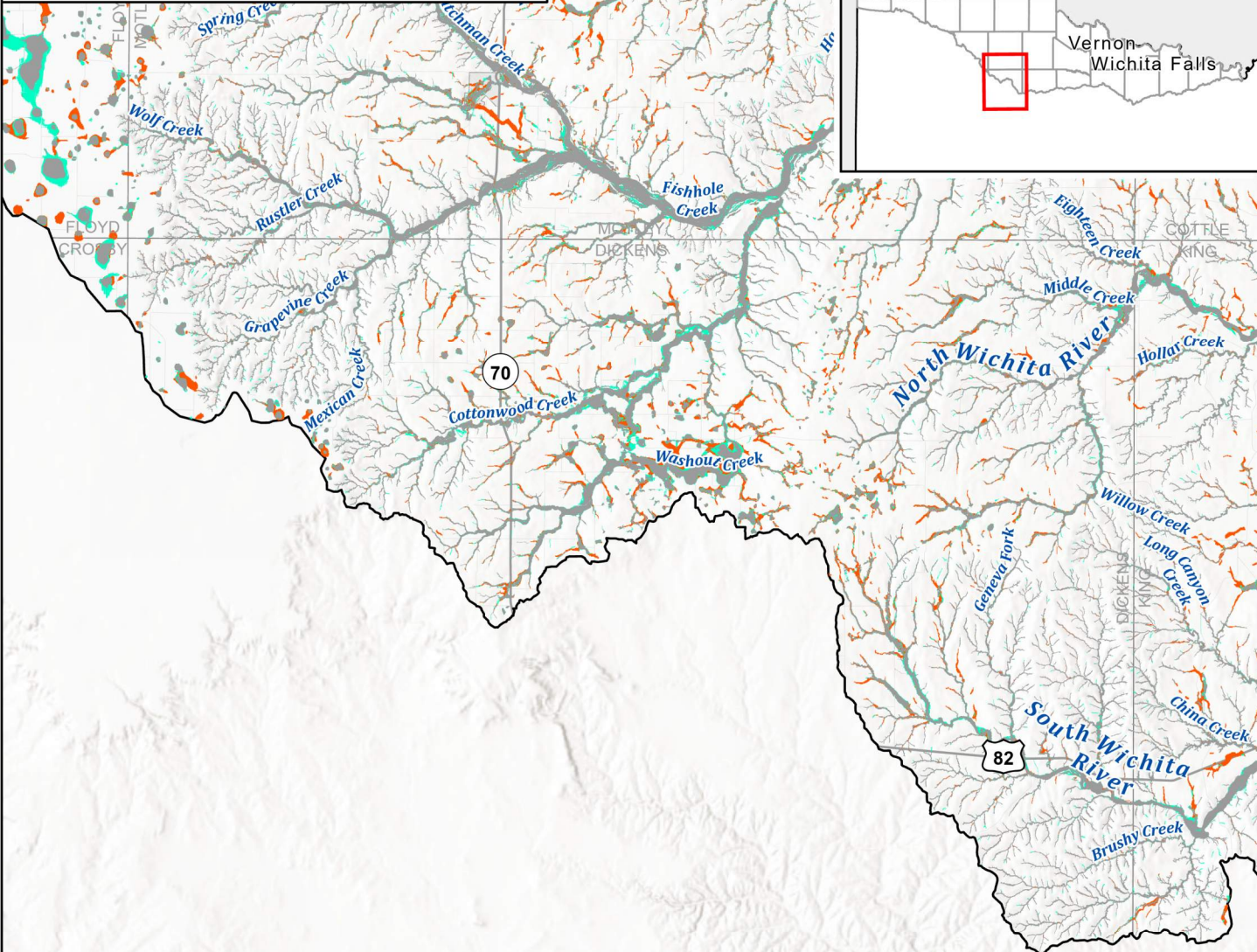
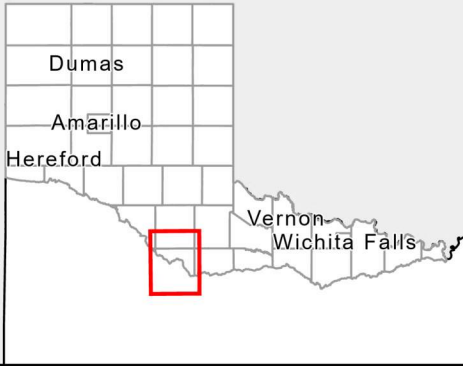
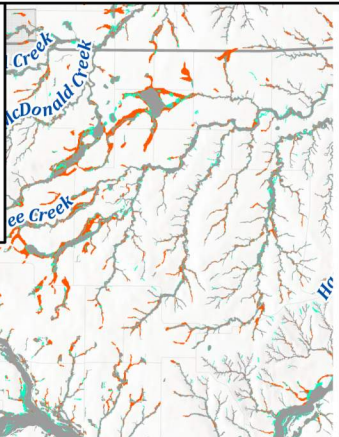

**Legend**

**Flood Hazard Area**

- Existing 1% ACE
- Canadian\_Countries\_Grid
- Existing 0.2% ACE/Future 1% ACE



FN PROJECT NO.	PPC21323
DATE CREATED	6/21/2023
DATUM & COORDINATE SYSTEM	NAD 1983 2011 Texas Centric Mapping System Lambert
FILE NAME	ImportsFromArcMap
PREPARED BY	HDO

**REGION 1 CANADIAN UPPER RED**  
REGIONAL FLOOD PLANNING GROUP

**FRESE & NICHOLS**  
801 Cherry St. Suite 2800  
Fort Worth, Texas 76102  
Office: (817) 735-7300

Region 1: Canadian - Upper Red

## Dickens County

Extent of Increase of Flood Hazard Compared to Existing Condition



**Map 10**  
37 of 44

### Flood Hazard Area in Square Miles

	Existing	Future	%Change
1% ACE	75.04	86.88	37.65
0.2% ACE	11.84	16.29	15.78
Flood Prone Area (Unknown ACE)	0	0	0

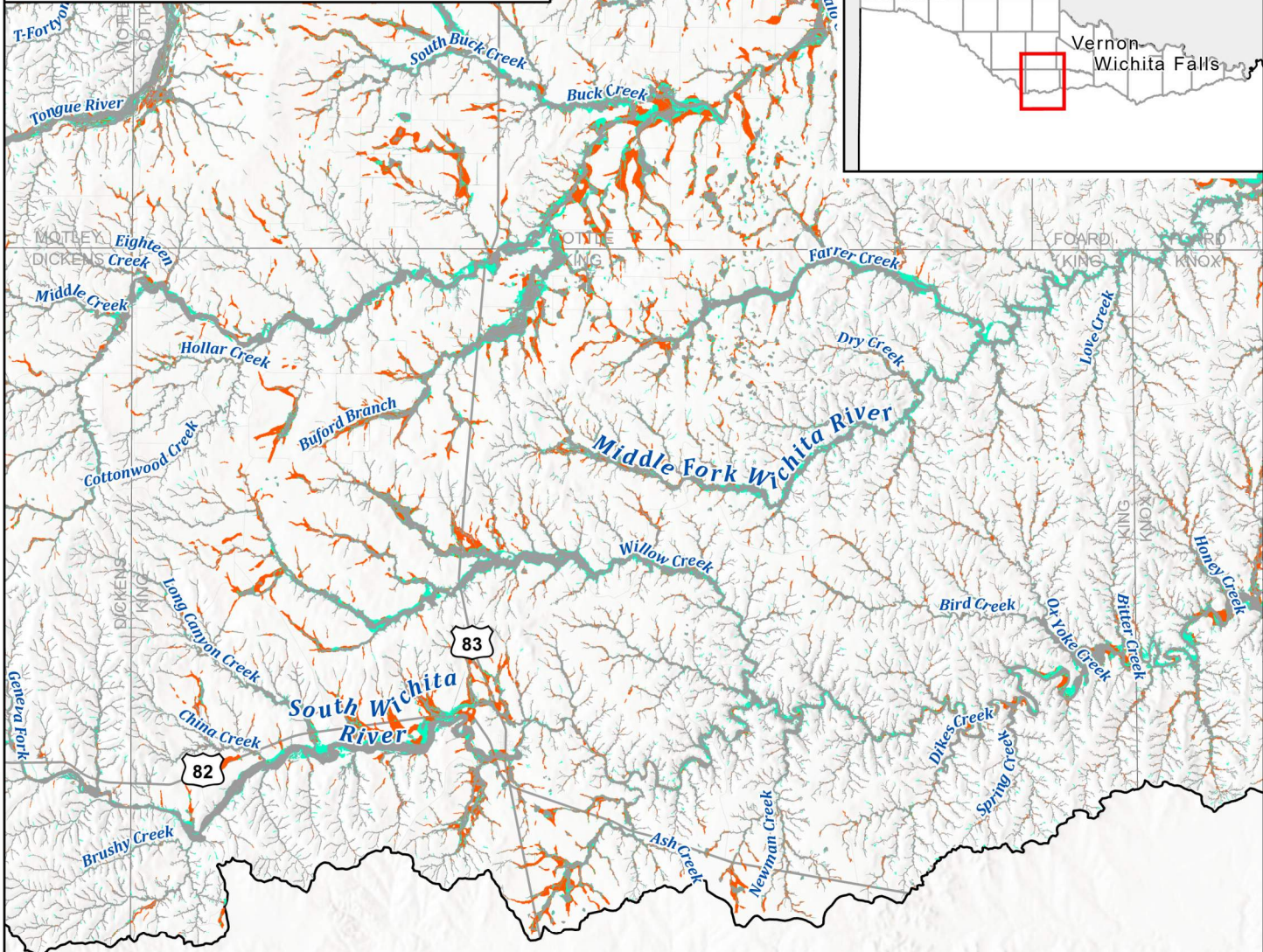
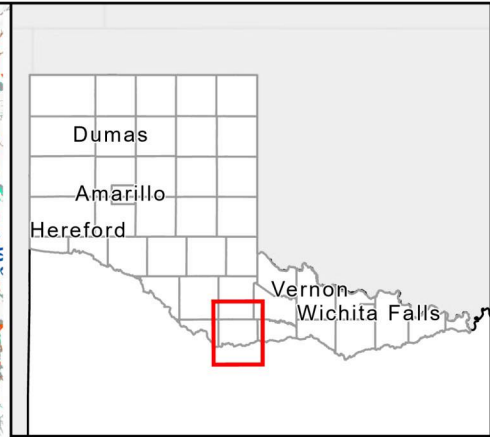
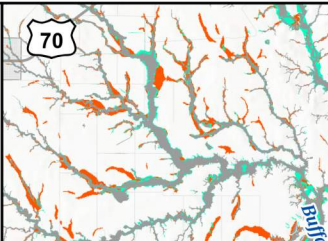

#### Legend

##### Flood Hazard Area

- Existing 1% ACE
- Canadian\_Counties\_Grid
- Existing 0.2% ACE/Future 1% ACE

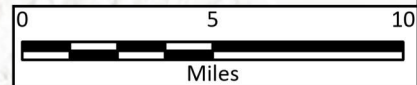

FN PROJECT NO.	PPC21323
DATE CREATED	6/21/2023
DATUM & COORDINATE SYSTEM	NAD 1983 2011 Texas Centric Mapping System Lambert
FILE NAME	ImportsFromArcMap
PREPARED BY	HDO

**REGION CANADIAN UPPER RED**  
REGIONAL FLOOD PLANNING GROUP

**FREES & NICHOLS**  
801 Cherry St. Suite 2800  
Fort Worth, Texas 76102  
Office: (817) 735-7300

Region 1: Canadian - Upper Red

## King County

### Extent of Increase of Flood Hazard Compared to Existing Condition

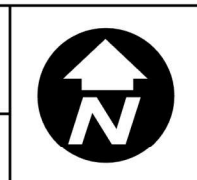

**Map 10**  
38 of 44

### Flood Hazard Area in Square Miles

	Existing	Future	%Change
1% ACE	70.63	83.61	94.33
0.2% ACE	12.98	25.23	18.39
Flood Prone Area (Unknown ACE)	0	0	0

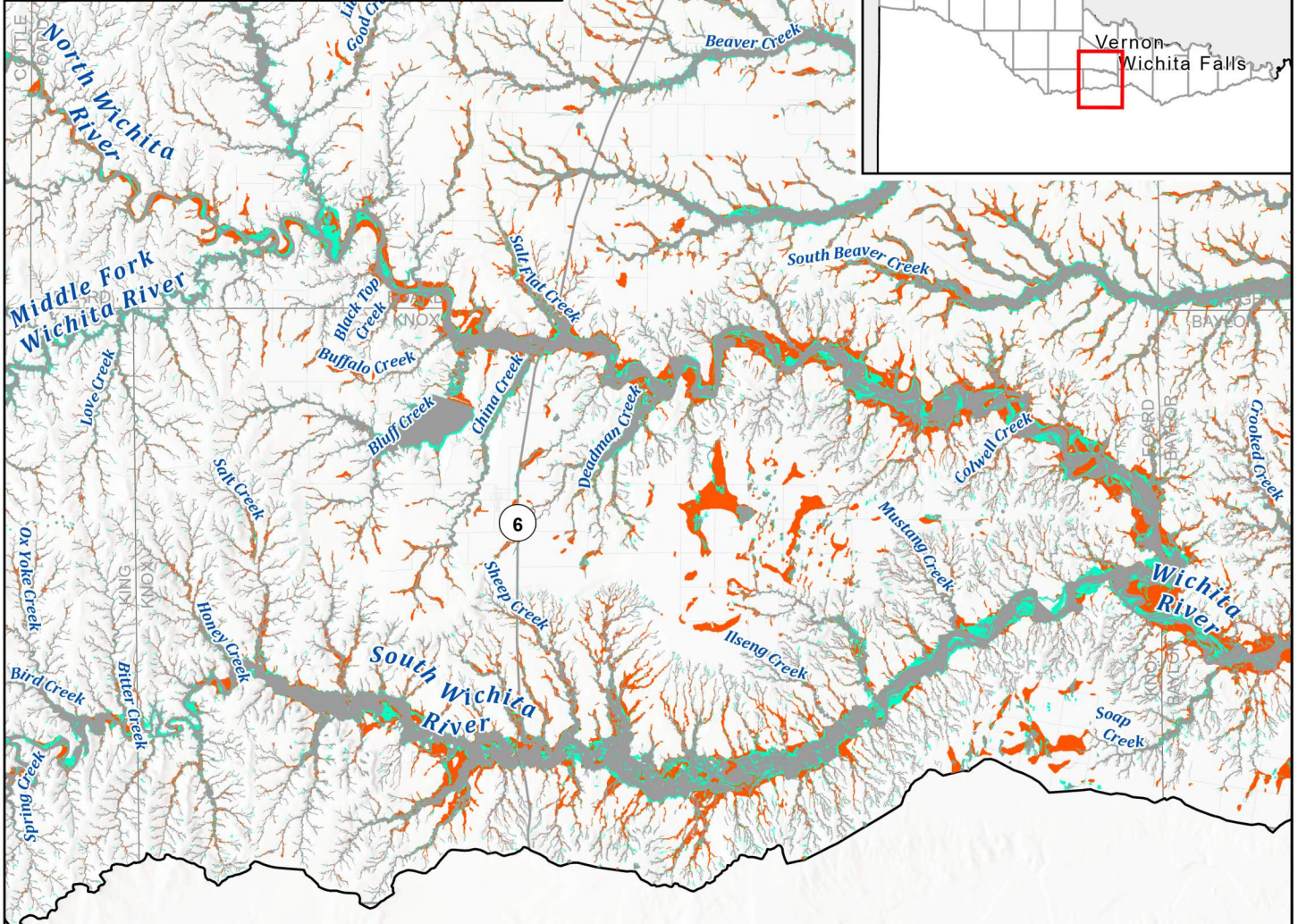
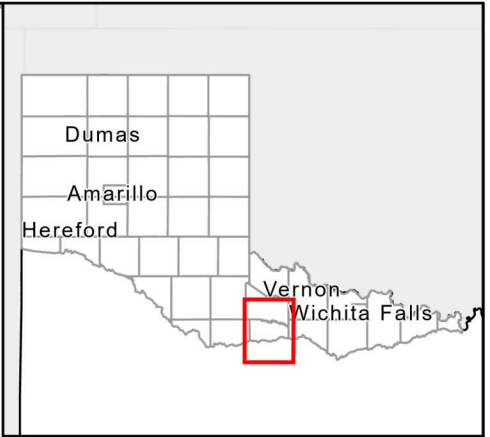
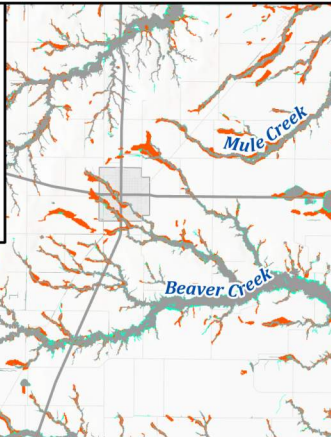

**Legend**

**Flood Hazard Area**

- Existing 1% ACE
- Canadian\_County\_Grid
- Existing 0.2% ACE/Future 1% ACE



FN PROJECT NO.	PPC21323
DATE CREATED	6/21/2023
DATUM & COORDINATE SYSTEM	NAD 1983 2011 Texas Centric Mapping System Lambert
FILE NAME	ImportsFromArcMap
PREPARED BY	HDO

**REGION 1 CANADIAN UPPER RED REGIONAL FLOOD PLANNING GROUP**

**FRESE & NICHOLS**

801 Cherry St. Suite 2800  
Fort Worth, Texas 76102  
Office: (817) 735-7300

Region 1: Canadian - Upper Red

## Knox County

Extent of Increase of Flood Hazard Compared to Existing Condition



**Map 10**  
39 of 44

### Flood Hazard Area in Square Miles

	Existing	Future	%Change
1% ACE	99.53	116.74	74.48
0.2% ACE	18.55	32.37	17.29
Flood Prone Area (Unknown ACE)	0	0	0

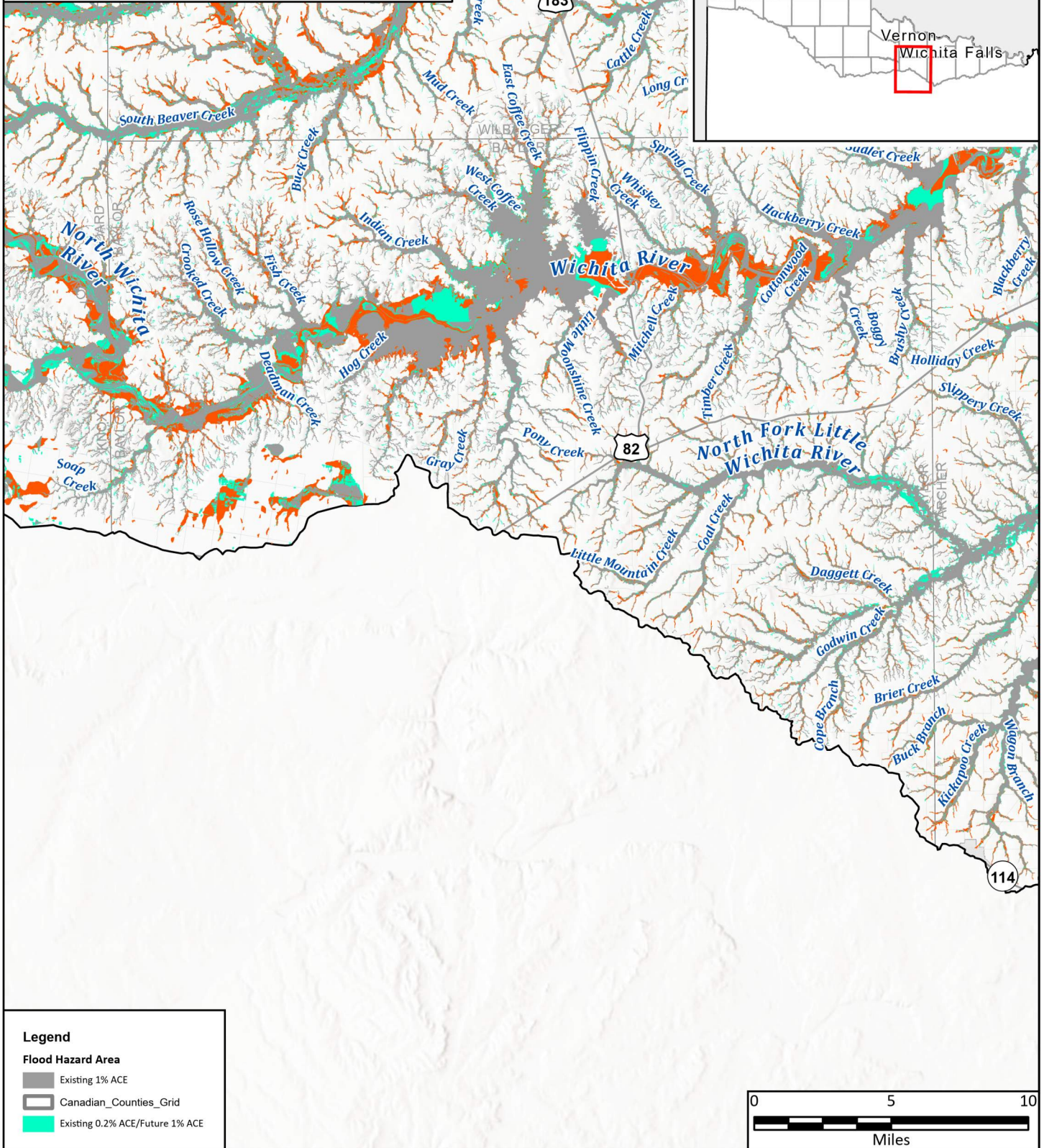

**Legend**

**Flood Hazard Area**

- Existing 1% ACE
- Canadian\_Counties\_Grid
- Existing 0.2% ACE/Future 1% ACE



FN PROJECT NO.	PPC21323
DATE CREATED	6/21/2023
DATUM & COORDINATE SYSTEM	144D 1983 2011 Texas Centric Mapping System Lambert
FILE NAME	ImportsFromArcMap
PREPARED BY	HDO

**REGION 1 CANADIAN UPPER RED**  
REGIONAL FLOOD PLANNING GROUP

**FRESE & NICHOLS**  
801 Cherry St. Suite 2800  
Fort Worth, Texas 76102  
Office: (817) 735-7300

Region 1: Canadian - Upper Red

## Baylor County

Extent of Increase of Flood Hazard Compared to Existing Condition

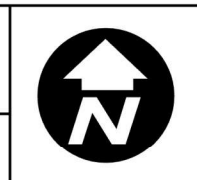

**Map 10**  
40 of 44

### Flood Hazard Area in Square Miles

	Existing	Future	%Change
1% ACE	145.93	171.96	43.69
0.2% ACE	26.44	38	17.84
Flood Prone Area (Unknown ACE)	0	0	-69.62

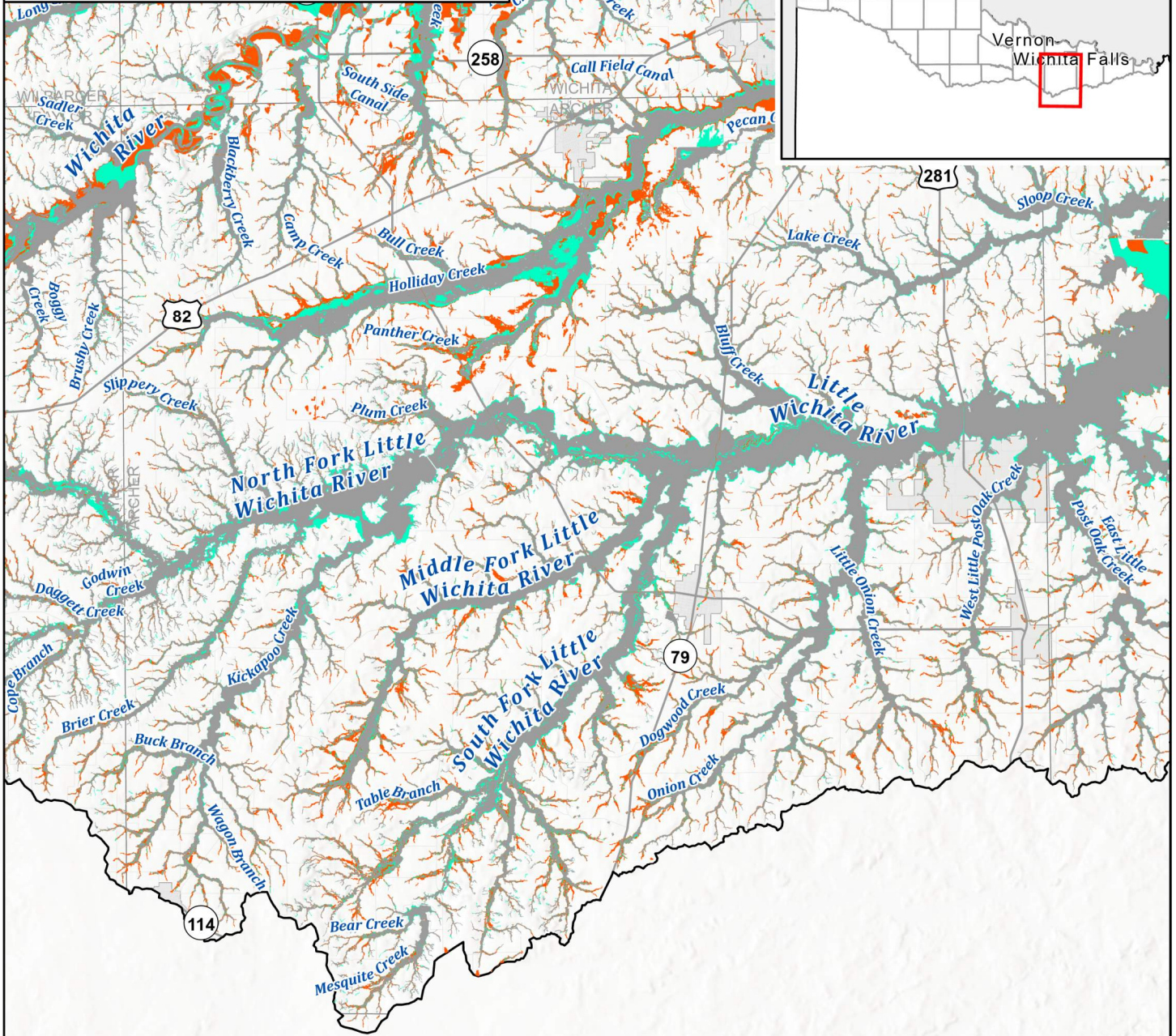
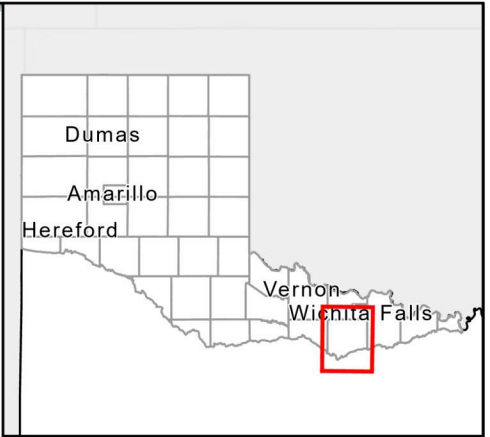
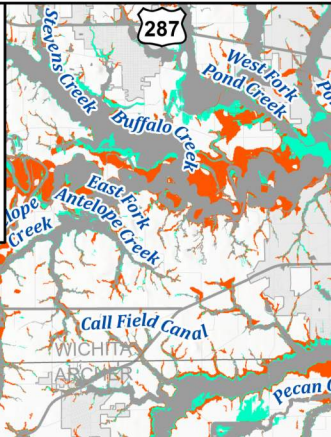

**Legend**

**Flood Hazard Area**

- Existing 1% ACE
- Canadian\_Counties\_Grid
- Existing 0.2% ACE/Future 1% ACE



FN PROJECT NO.	PPC21323
DATE CREATED	6/21/2023
DATUM & COORDINATE SYSTEM	NAD 1983 2011 Texas Centric Mapping System Lambert
FILE NAME	ImportsFromArcMap
PREPARED BY	HDO

**REGION 1 CANADIAN UPPER RED**  
REGIONAL FLOOD PLANNING GROUP

**FRESE & NICHOLS**  
801 Cherry St. Suite 2800  
Fort Worth, Texas 76102  
Office: (817) 735-7300

Region 1: Canadian - Upper Red

## Archer County

### Extent of Increase of Flood Hazard Compared to Existing Condition



**Map 10**  
41 of 44

### Flood Hazard Area in Square Miles

	Existing	Future	%Change
1% ACE	36.26	38.81	-0.83
0.2% ACE	2.54	2.52	7.02
Flood Prone Area (Unknown ACE)	0	0	-39.78

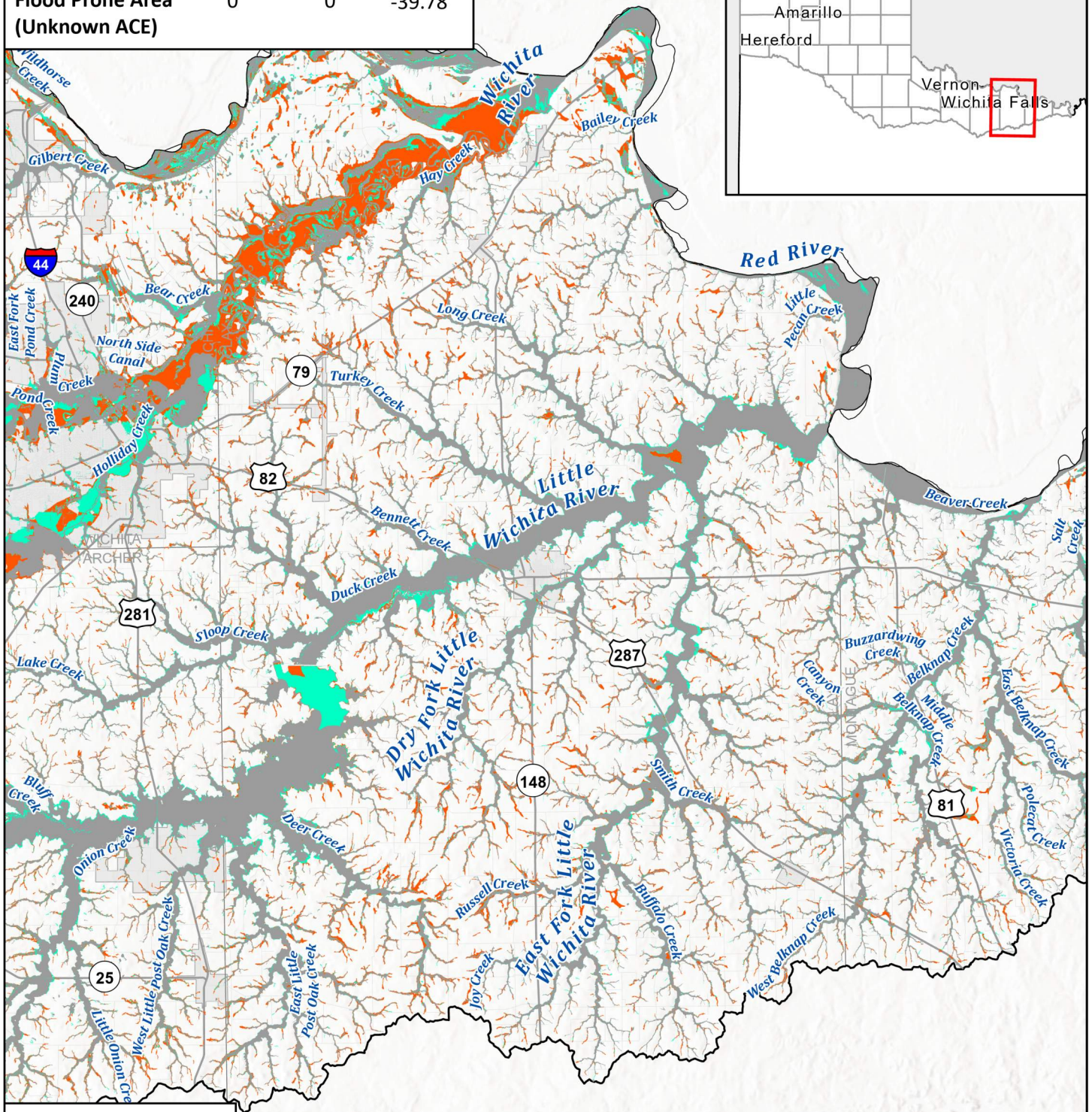
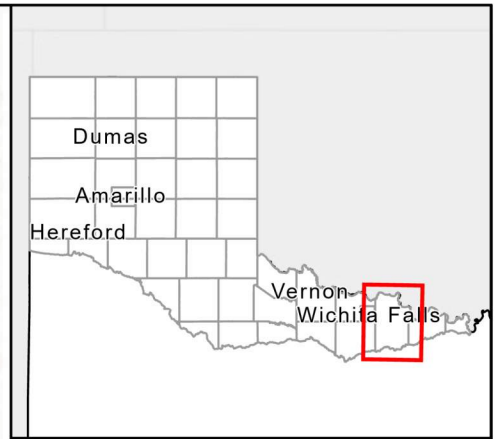

**Legend**

**Flood Hazard Area**

- Existing 1% ACE
- Canadian\_Counties\_Grid
- Existing 0.2% ACE/Future 1% ACE

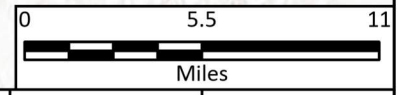

FN PROJECT NO.	PPC21323
DATE CREATED	6/21/2023
DATUM & COORDINATE SYSTEM	NAD 1983 2011 Texas Centric Mapping System Lambert
FILE NAME	ImportsFromArcMap
PREPARED BY	HDO

**REGION CANADIAN UPPER RED REGIONAL FLOOD PLANNING GROUP**

**FREESE & NICHOLS**

801 Cherry St. Suite 2800  
Fort Worth, Texas 76102  
Office: (817) 735-7300

Region 1: Canadian - Upper Red

## Clay County

### Extent of Increase of Flood Hazard Compared to Existing Condition



**Map 10**

42 of 44

### Flood Hazard Area in Square Miles

	Existing	Future	%Change
1% ACE	85	95.12	47.21
0.2% ACE	10.12	14.89	11.9
Flood Prone Area (Unknown ACE)	0.04	0.04	-3.53

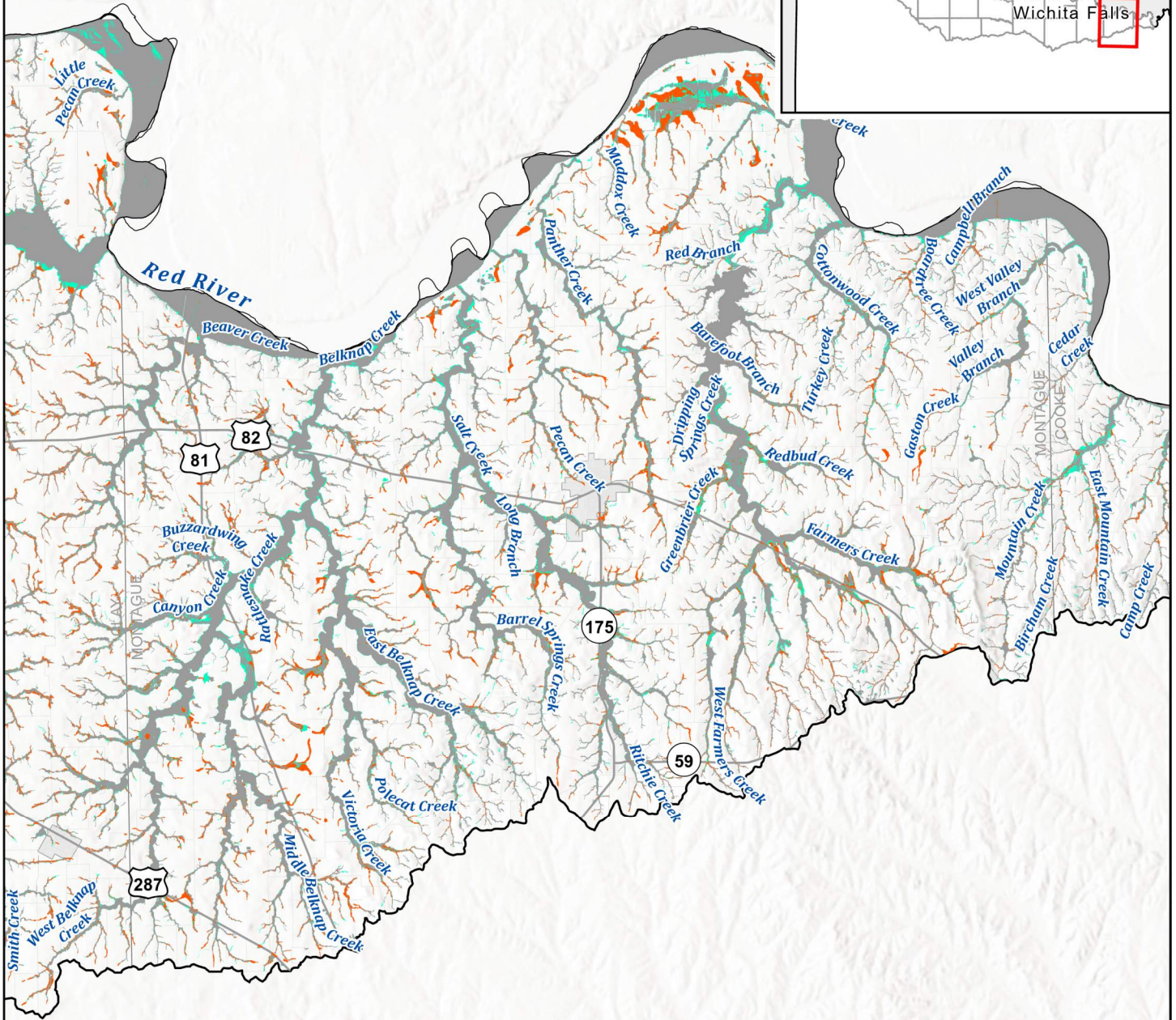

#### Legend

##### Flood Hazard Area

- Existing 1% ACE
- Canadian\_County\_Grid
- Existing 0.2% ACE/Future 1% ACE



FN PROJECT NO.	PPC21323
DATE CREATED	6/21/2023
DATUM & COORDINATE SYSTEM	14AD 1983 2011 Texas Centric Mapping System Lambert
FILE NAME	ImportsFromArcMap
PREPARED BY	HDO

**REGION 1 CANADIAN UPPER RED**  
REGIONAL FLOOD PLANNING GROUP

**FREES & NICHOLS**  
801 Cherry St. Suite 2800  
Fort Worth, Texas 76102  
Office: (817) 735-7300

Region 1: Canadian - Upper Red

## Montague County

### Extent of Increase of Flood Hazard Compared to Existing Condition



**Map 10**  
43 of 44

### Flood Hazard Area in Square Miles

	Existing	Future	%Change
1% ACE	0.35	0.64	-69.34
0.2% ACE	0.29	0.09	83.98
Flood Prone Area (Unknown ACE)	0	0	0

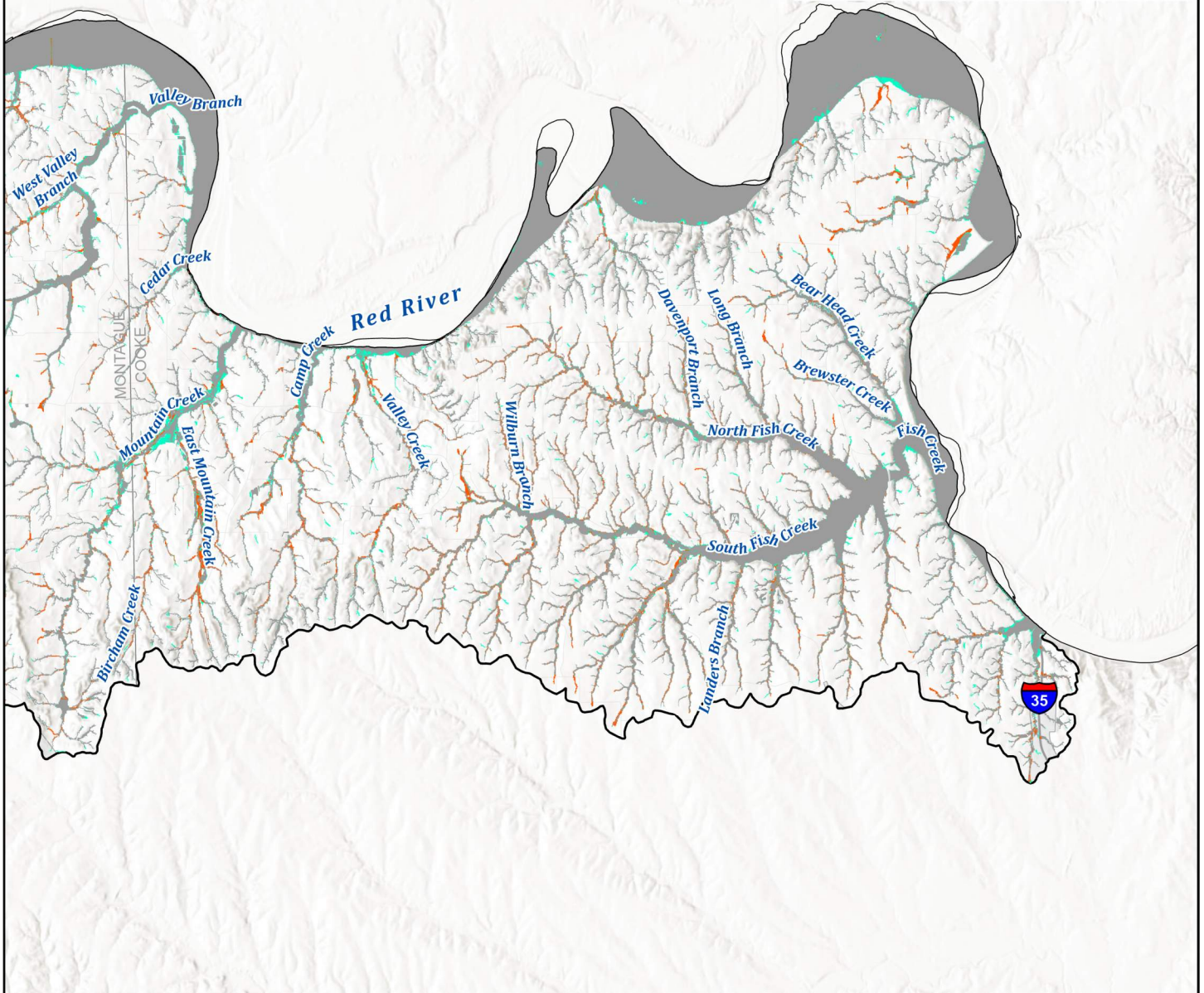

#### Legend

##### Flood Hazard Area

- Existing 1% ACE
- Canadian\_Counties\_Grid
- Existing 0.2% ACE/Future 1% ACE

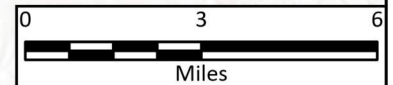

FN PROJECT NO.	PPC21323
DATE CREATED	6/21/2023
DATUM & COORDINATE SYSTEM	NAD 1983 2011 Texas Centric Mapping System Lambert
FILE NAME	ImportsFromArcMap
PREPARED BY	HDO

**REGION 1 CANADIAN UPPER RED**  
REGIONAL FLOOD PLANNING GROUP

**FREESE & NICHOLS**  
801 Cherry St. Suite 2800  
Fort Worth, Texas 76102  
Office: (817) 735-7300

Region 1: Canadian - Upper Red

## Cooke County

### Extent of Increase of Flood Hazard Compared to Existing Condition

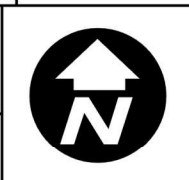

**Map 10**  
44 of 44