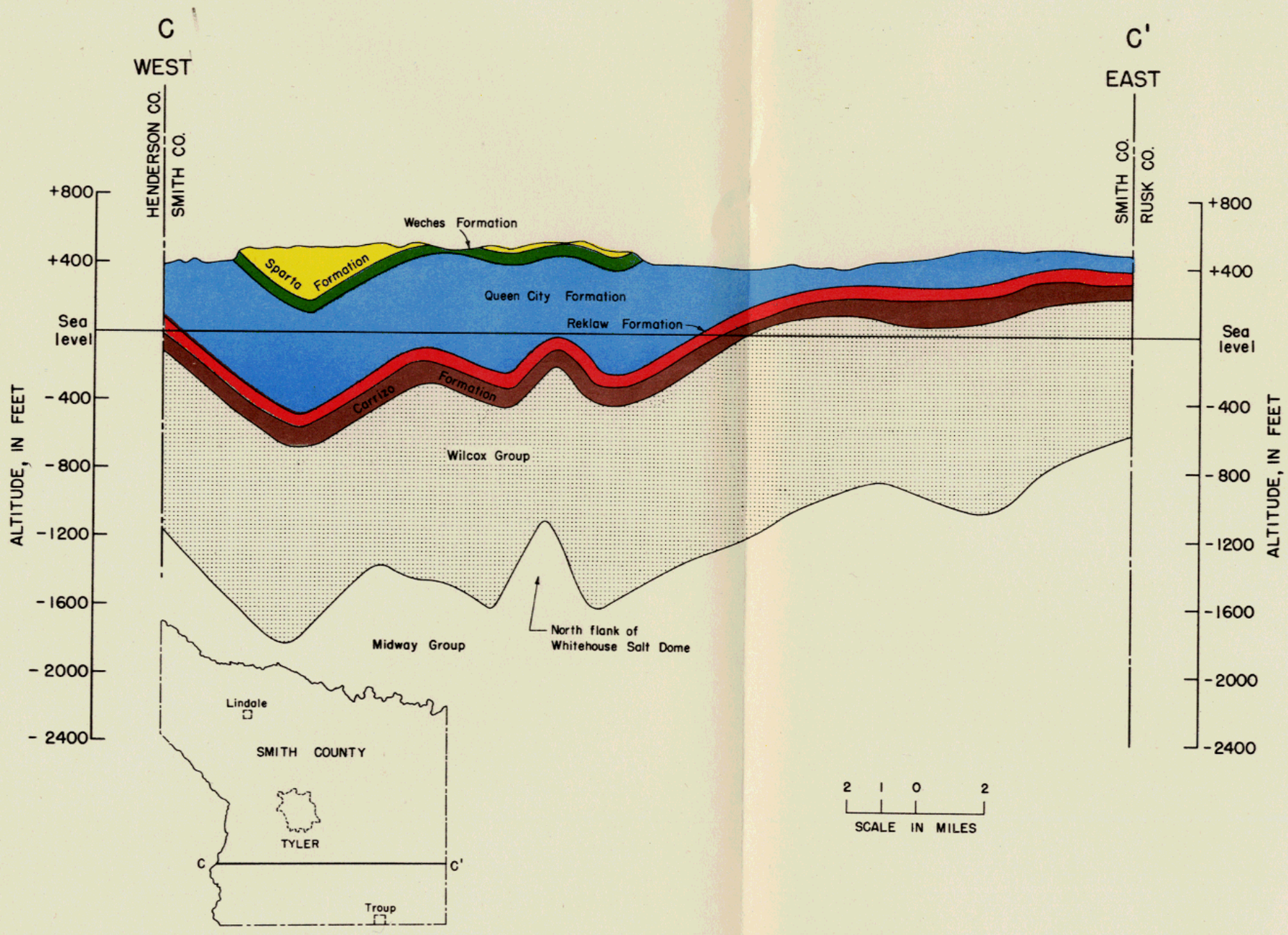


Plate 6

West-East (C-C') Geologic Section, Smith County

Texas Water Commission in cooperation with the
Tyler Chamber of Commerce